



Sperry Drilling Services

Country : Australia		Field : Thylacine	
Location : 39° 14' 14.47" South GDA94 142° 54' 7.58" East GDA94		Well : THA02	
Company : Woodside Energy Ltd		Rig : Maersk Guardian	
Rig : Maersk Guardian		LOCATION	
Company : Woodside Energy Ltd		Latitude : 39° 14' 14.47" South GDA94	
Rig : Maersk Guardian		Longitude : 142° 54' 7.58" East GDA94	
Well : THA02		UTM Easting = 664,161.0 m	
Field : Thylacine		UTM Northing = 5,655,159.6 m	
Country : Australia		Other Services	
DOE Number :			
Permanent Datum : LAT		Elevation : 0.00 m	
Log Measured From : Drill Floor		50.50 m Above Permanent Datum	
Drilling Measured From : Drill Floor		TIME LOG	
Depth Logged : 638.00 m To 4,026.00 m		Unit No. : SSDS-40	
Date Logged : 20-May-06 To 17-Jun-06		Job No. : AU-FE-000330658	
Total Depth MD : 4,026.00 m TVD : 2,340.18 m		Plot Type : Final	
Spud Date : 20-May-06		Plot Date : 04-Sep-06	
Run No.		Borehole Record (MD)	
Size		Run No.	
From		Size	
To		From	
To		To	
311,000 mm 638.00 m		2,299.00 m	
216,000 mm 2,299.00 m		3,510.00 m	
216,000 mm 3,510.00 m		4,026.00 m	
5		Casing Record (MD)	
Size		Weight	
From		From	
To		To	
660,000 mm 397.68 kgpm 149.80 m		219.90 m	
473,000 mm 139.89 kgpm 149.80 m		633.00 m	
244,000 mm 70.00 kgpm 149.80 m		2,293.40 m	

Woodside Energy Ltd THA02

Run 300 - 311mm Section

SAAZ		SPAZ		WOB	
-10	10	-100	100	0	50
g		g		kilo pounds	
SAAY		SPAY		Torque	
200	0	200	0	0	50
metre per hr		g		foot-klb	
Block Position		SPAX		Bit RPM	
0	60	0	200	0	200
metres		g		rev per min	
Bit Depth 135.00		Time & Date			
Bit Depth 135.00		30-May-06 04:30			
Bit Depth 135.00		30-May-06 05:00			

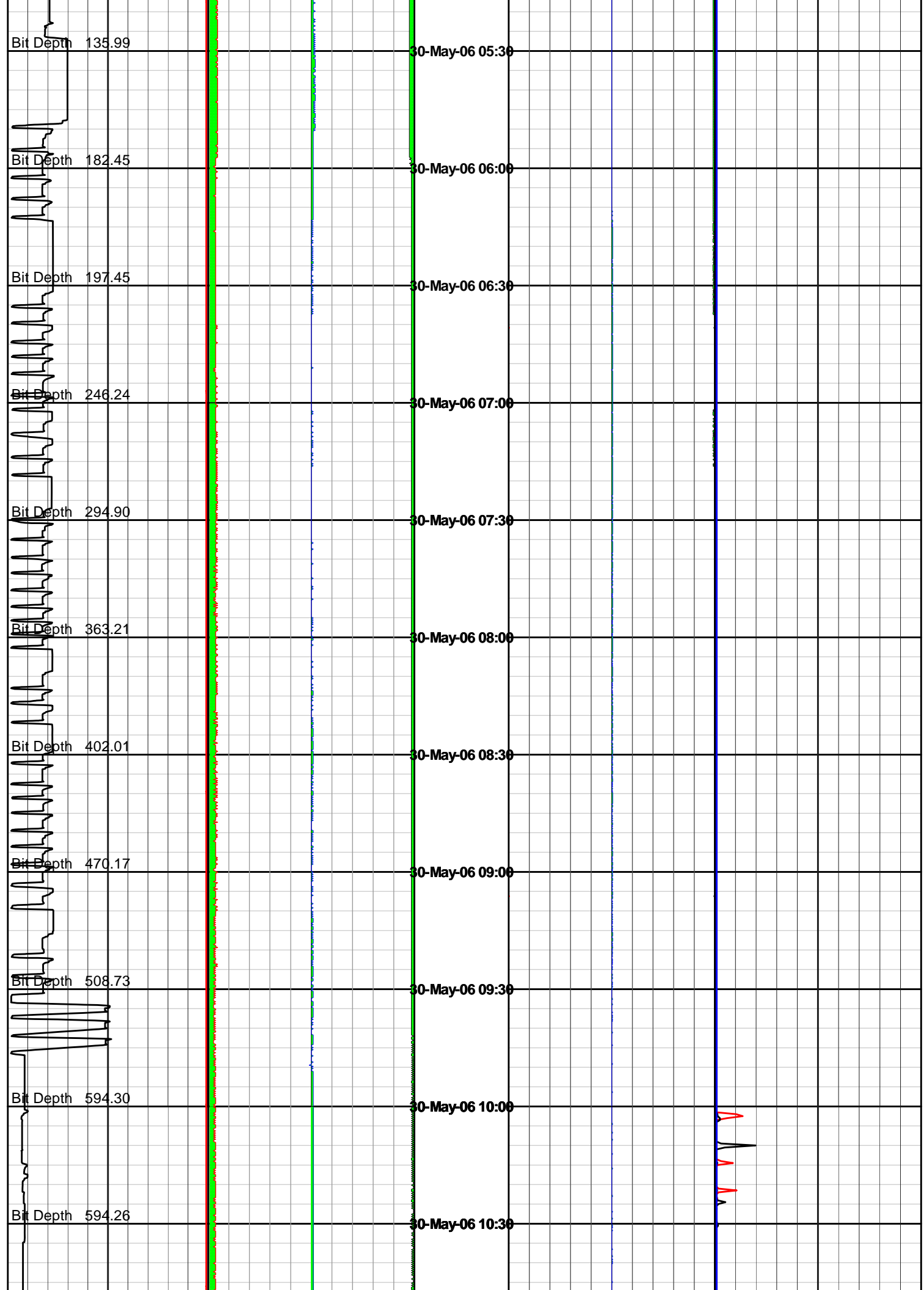

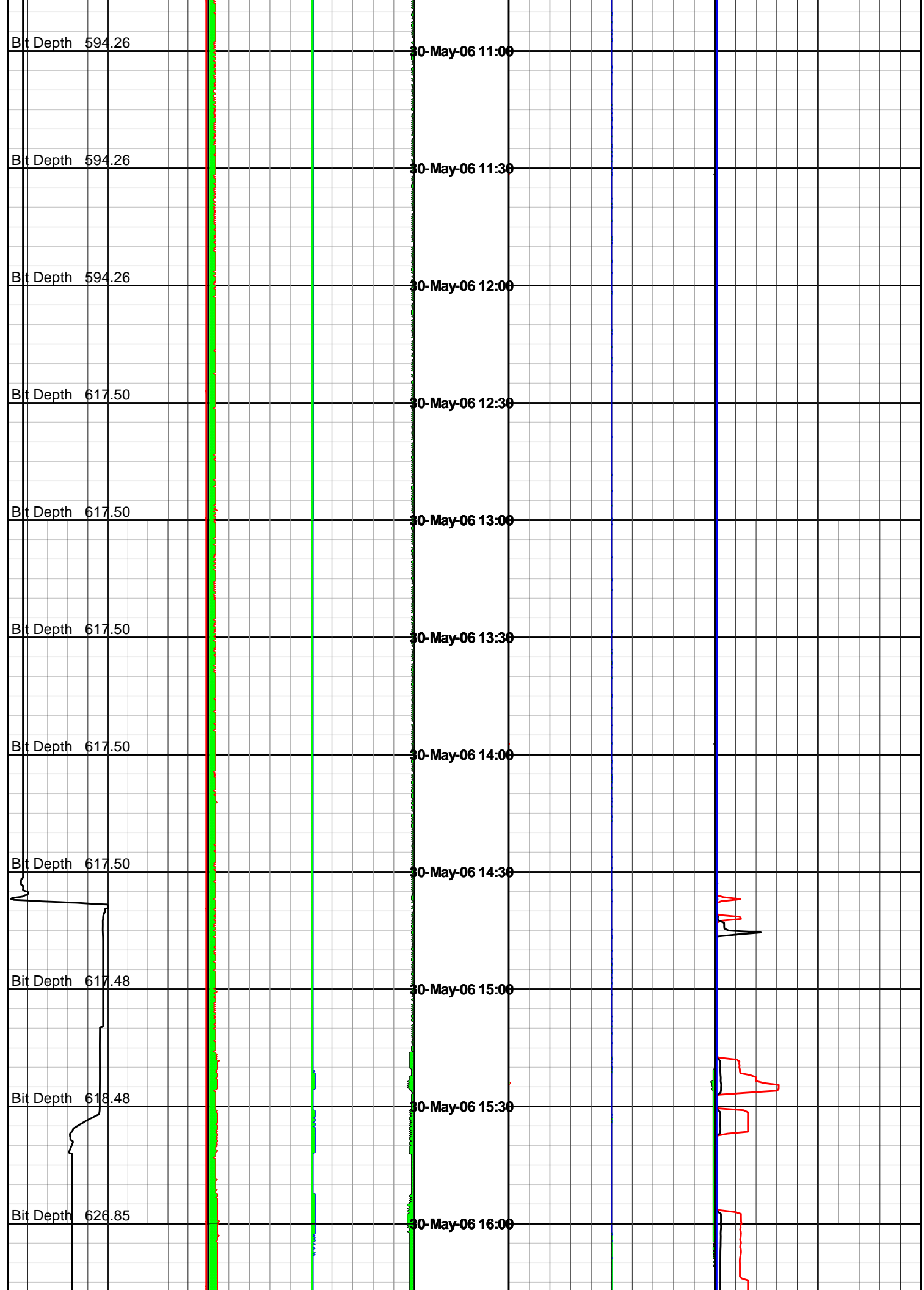

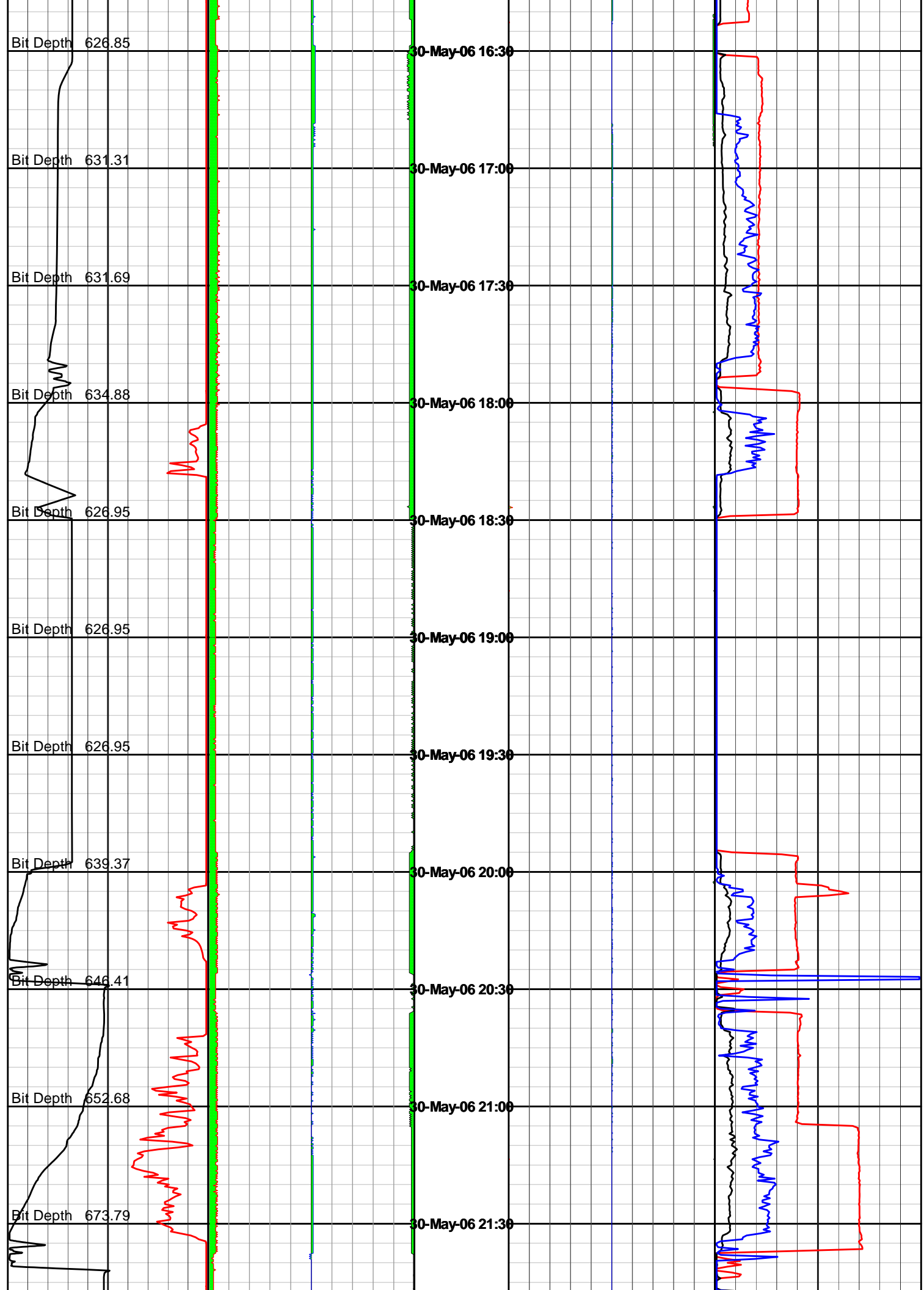

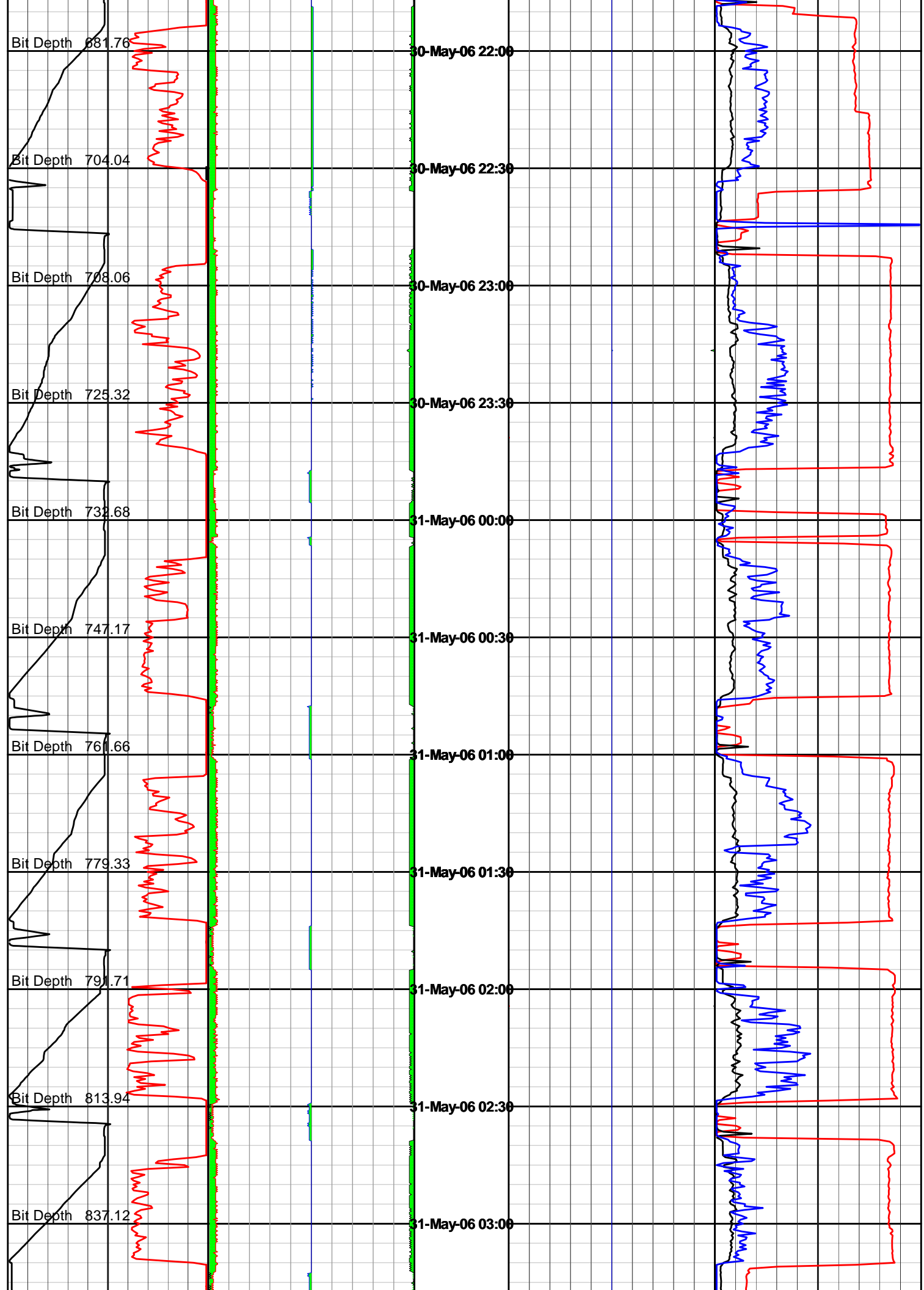

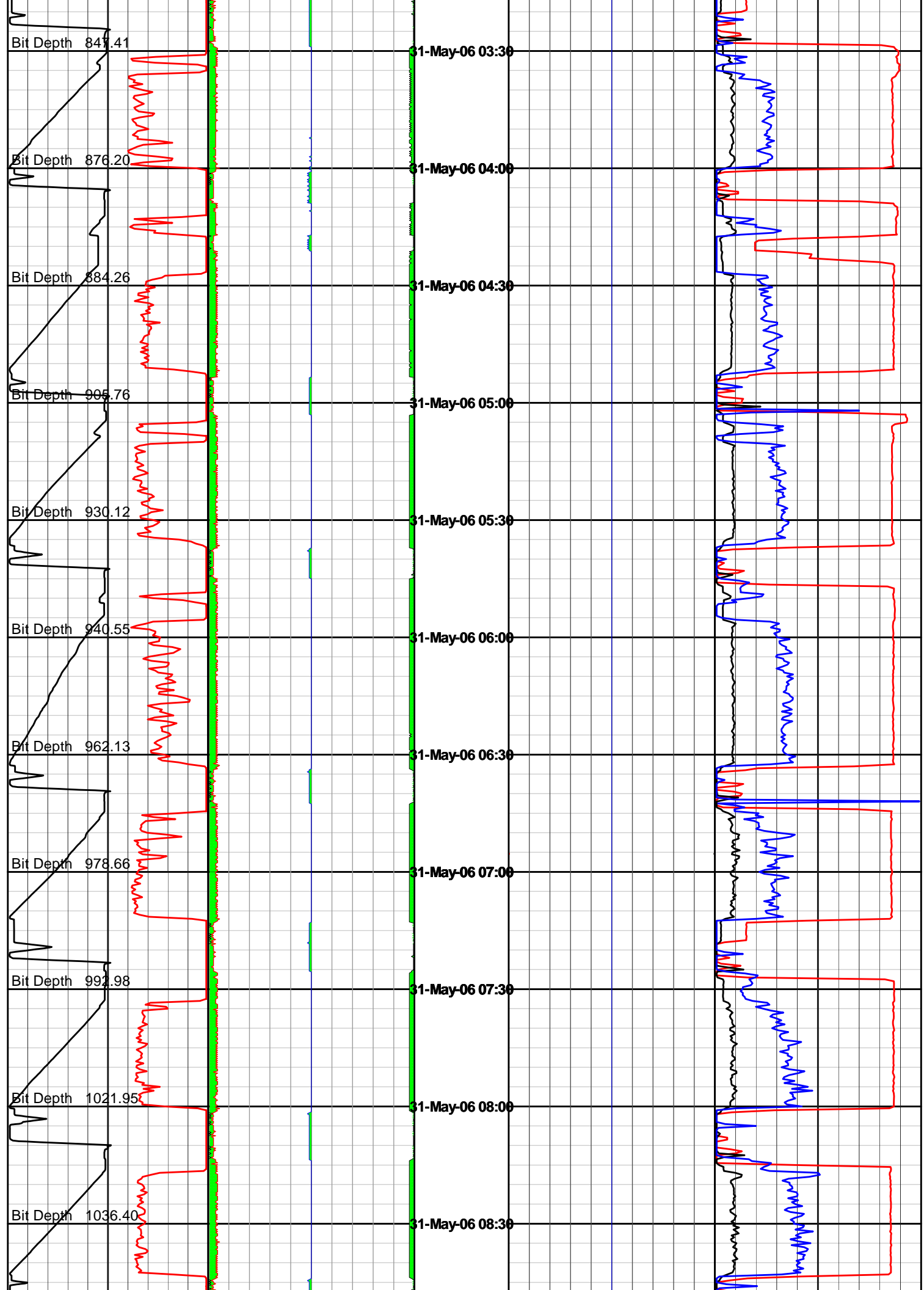

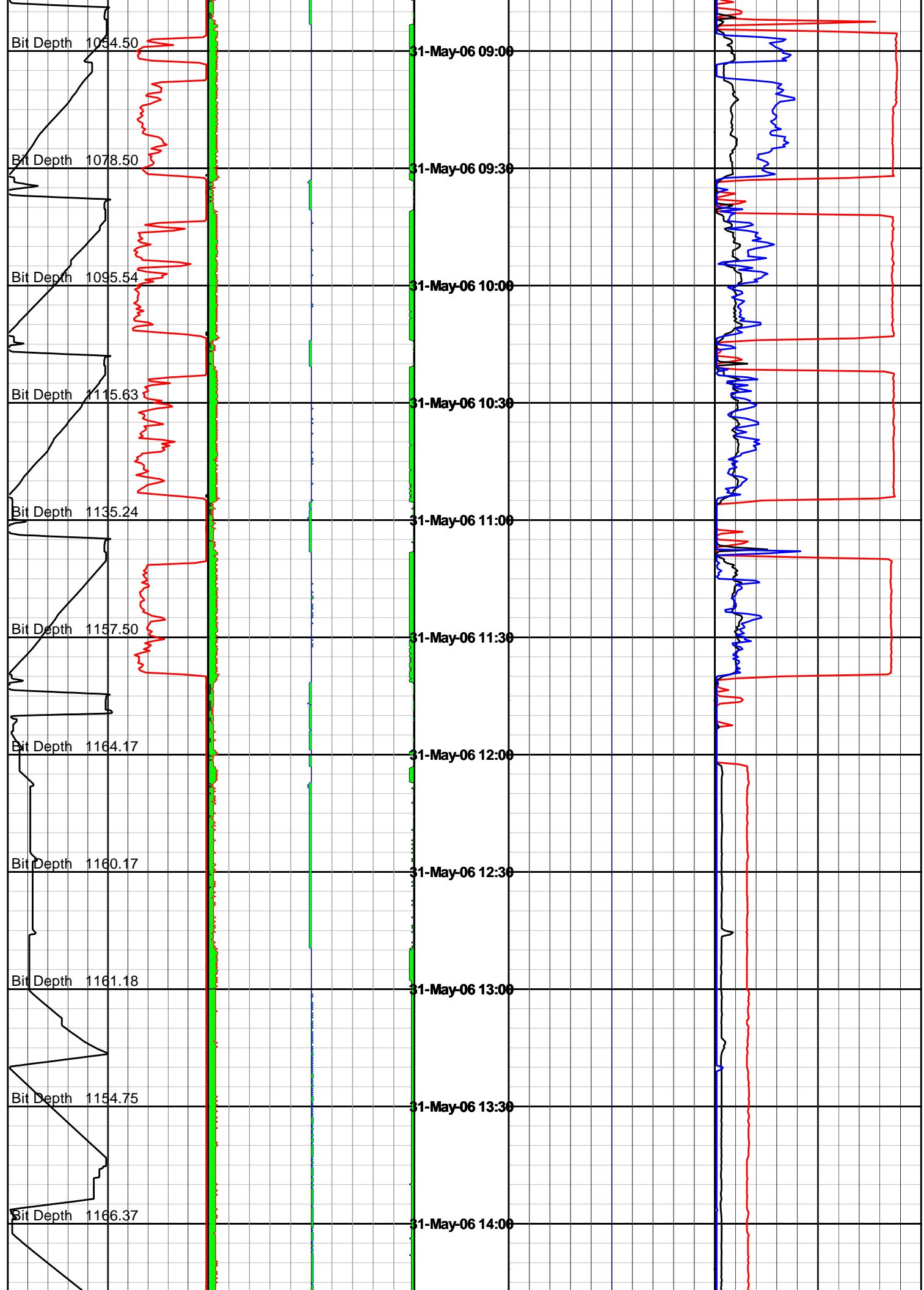

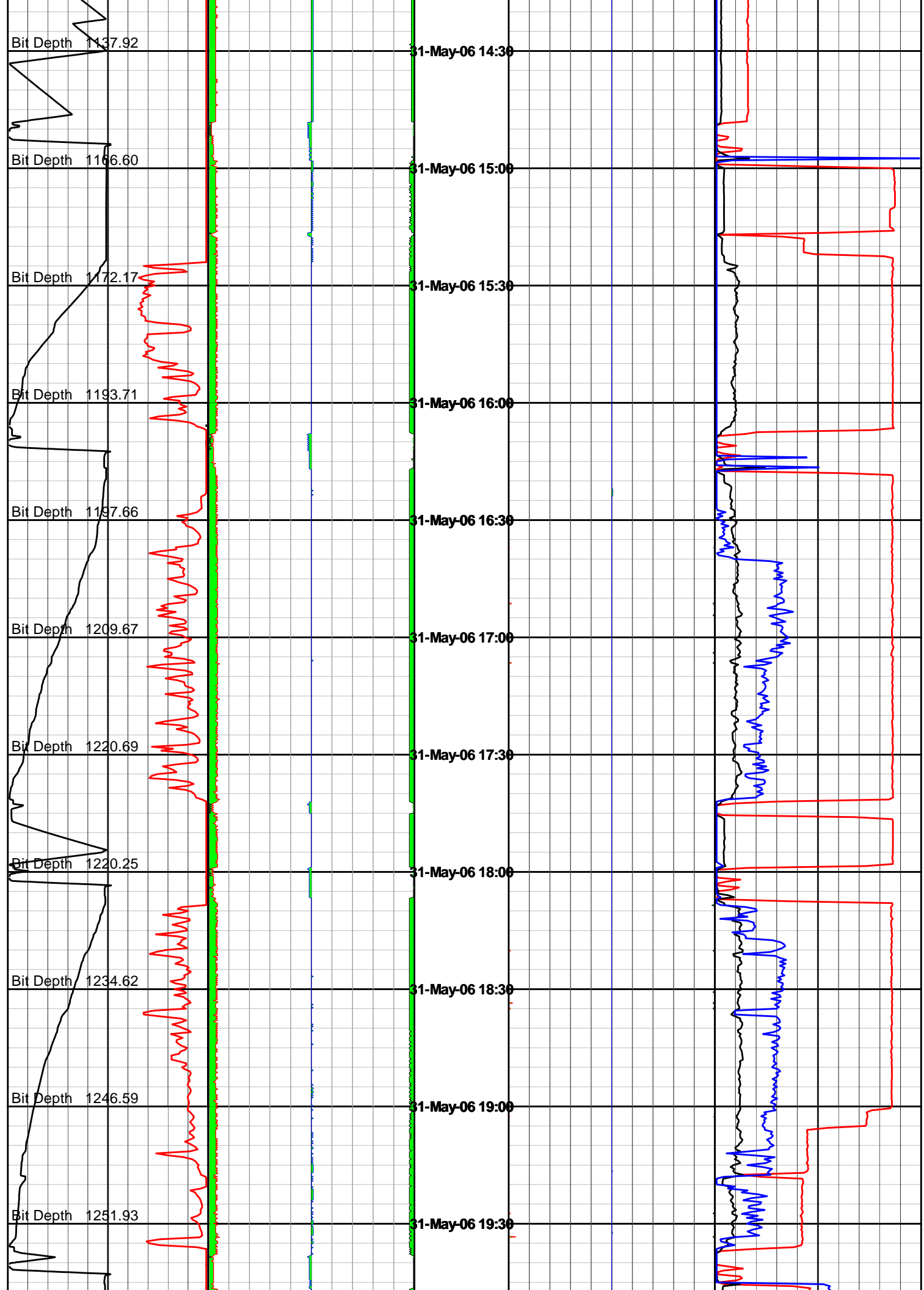

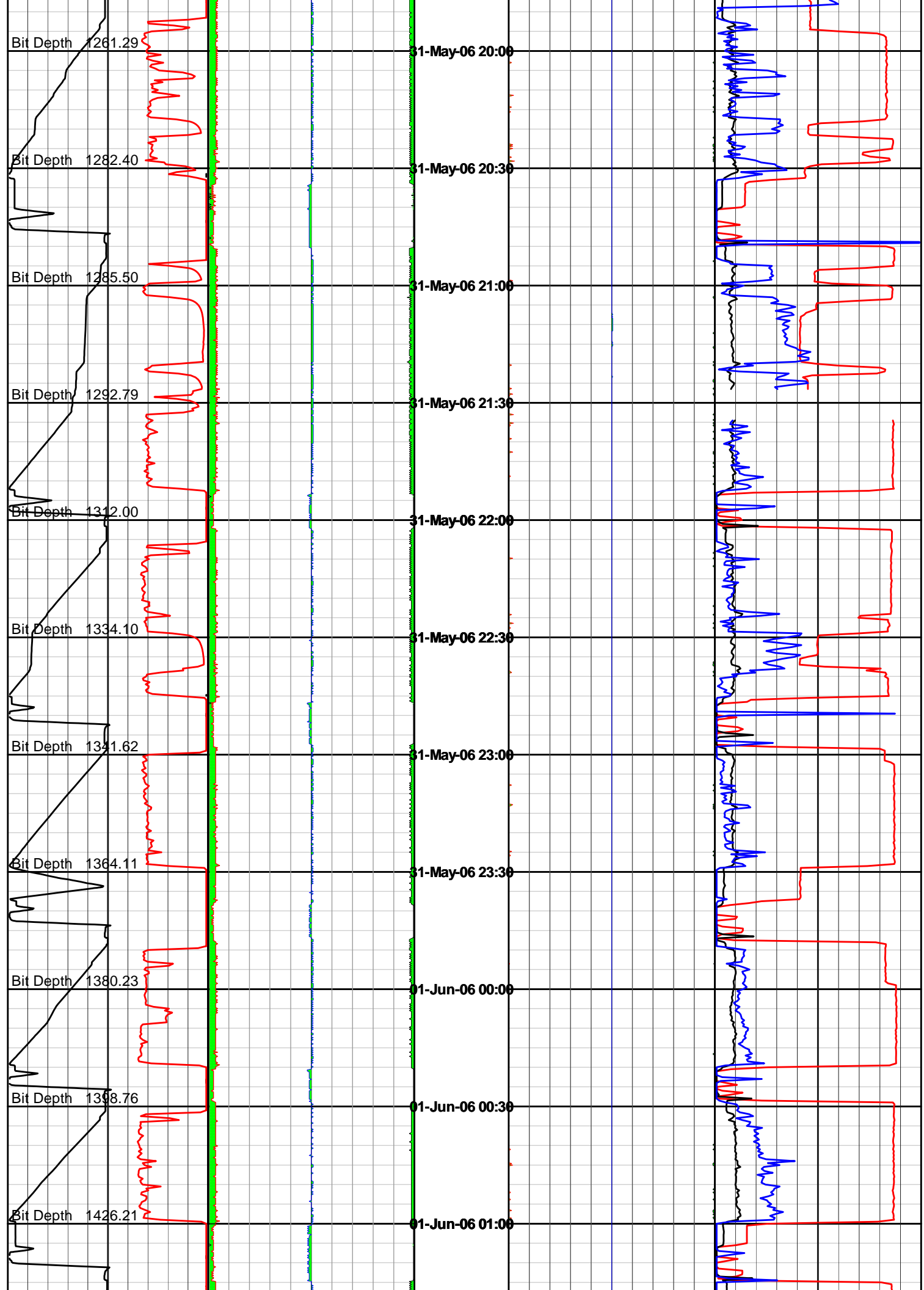

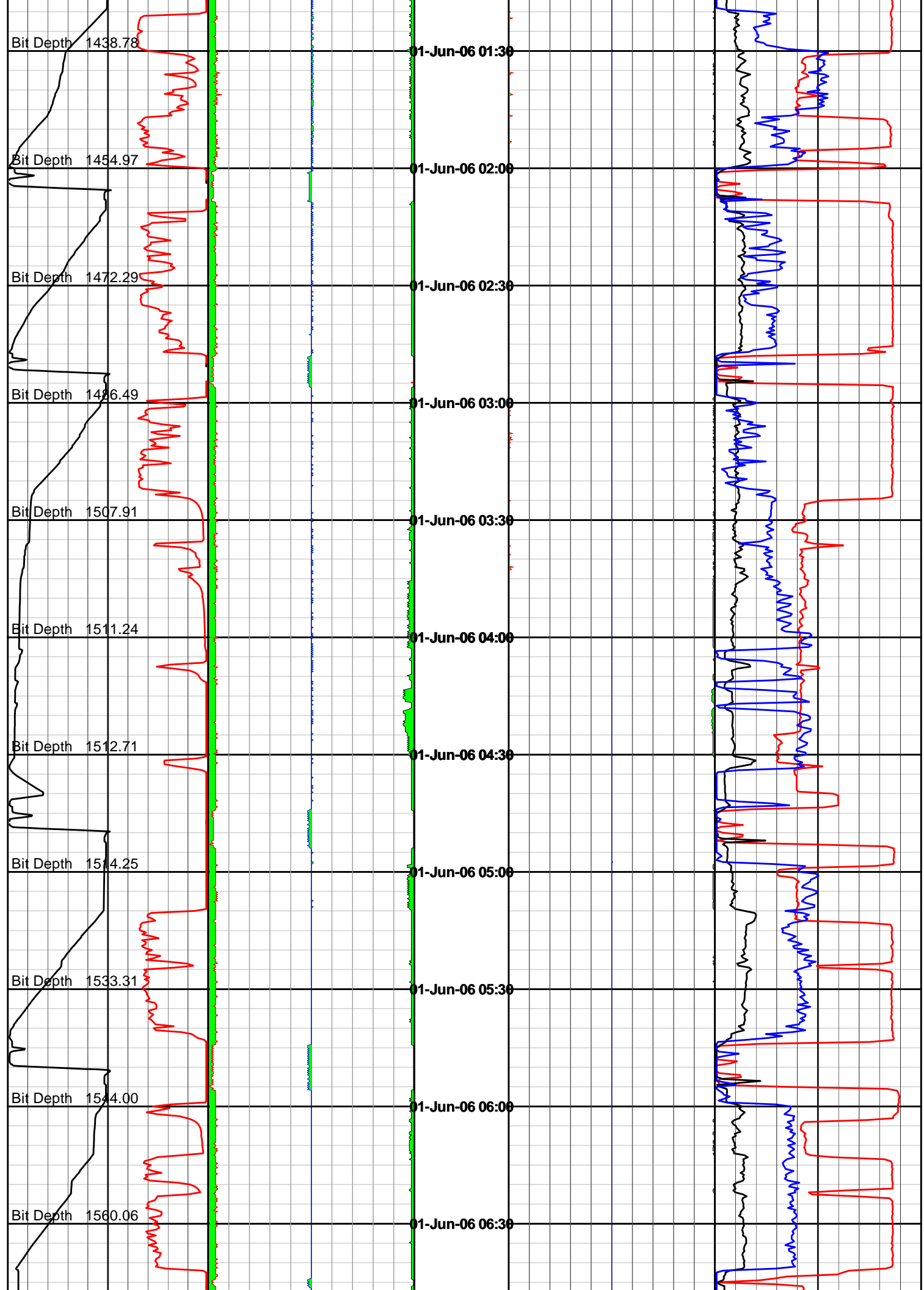

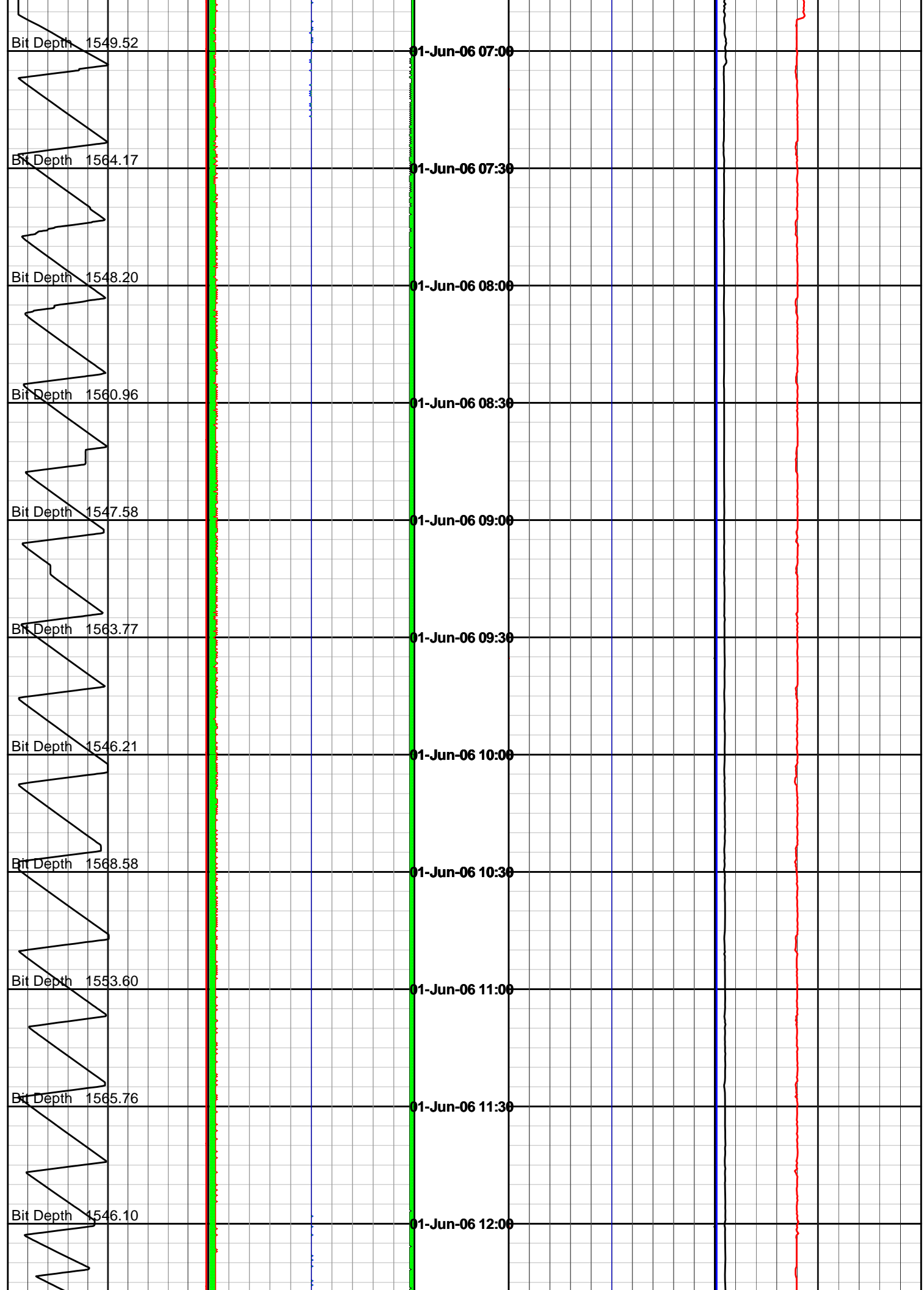

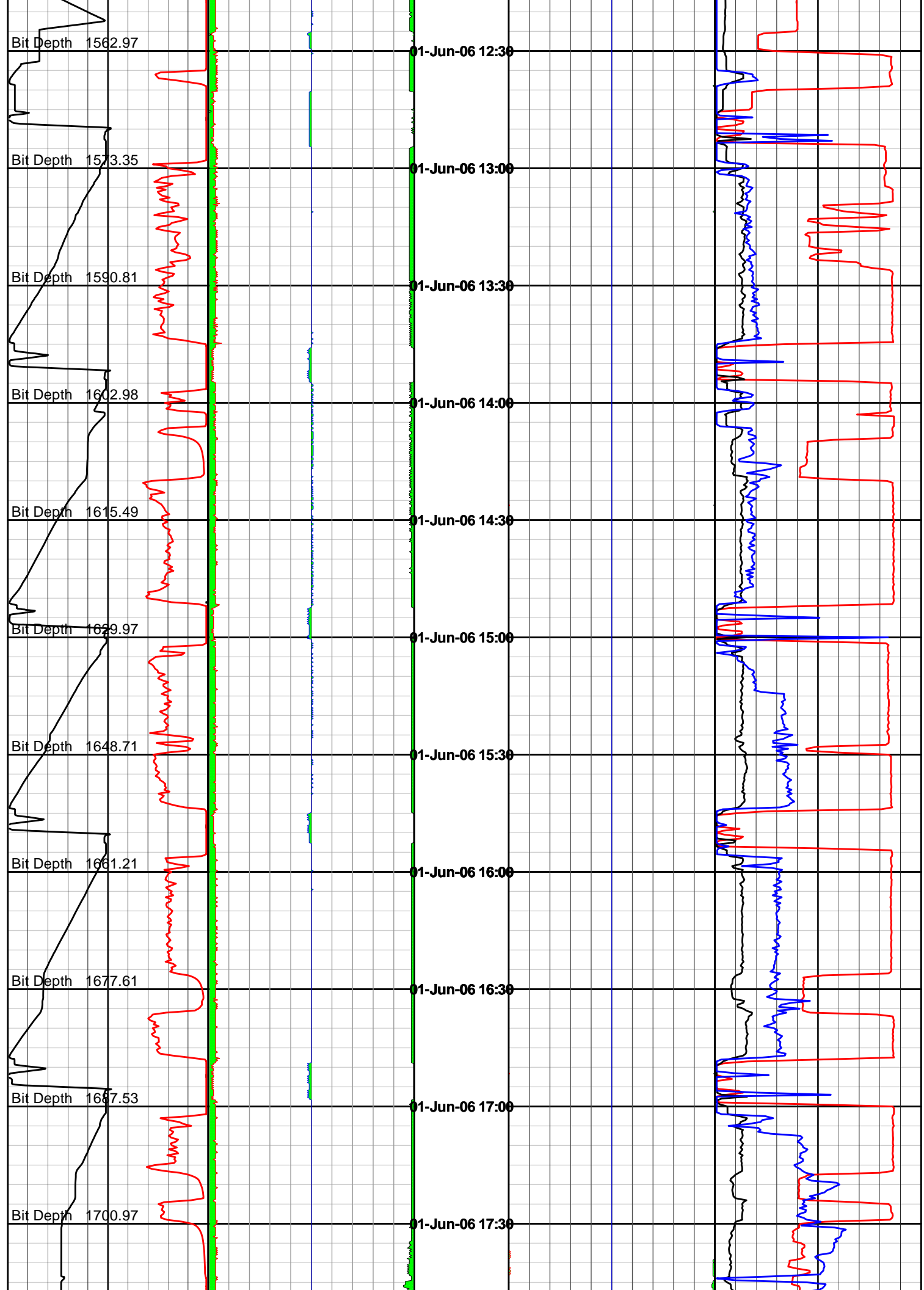

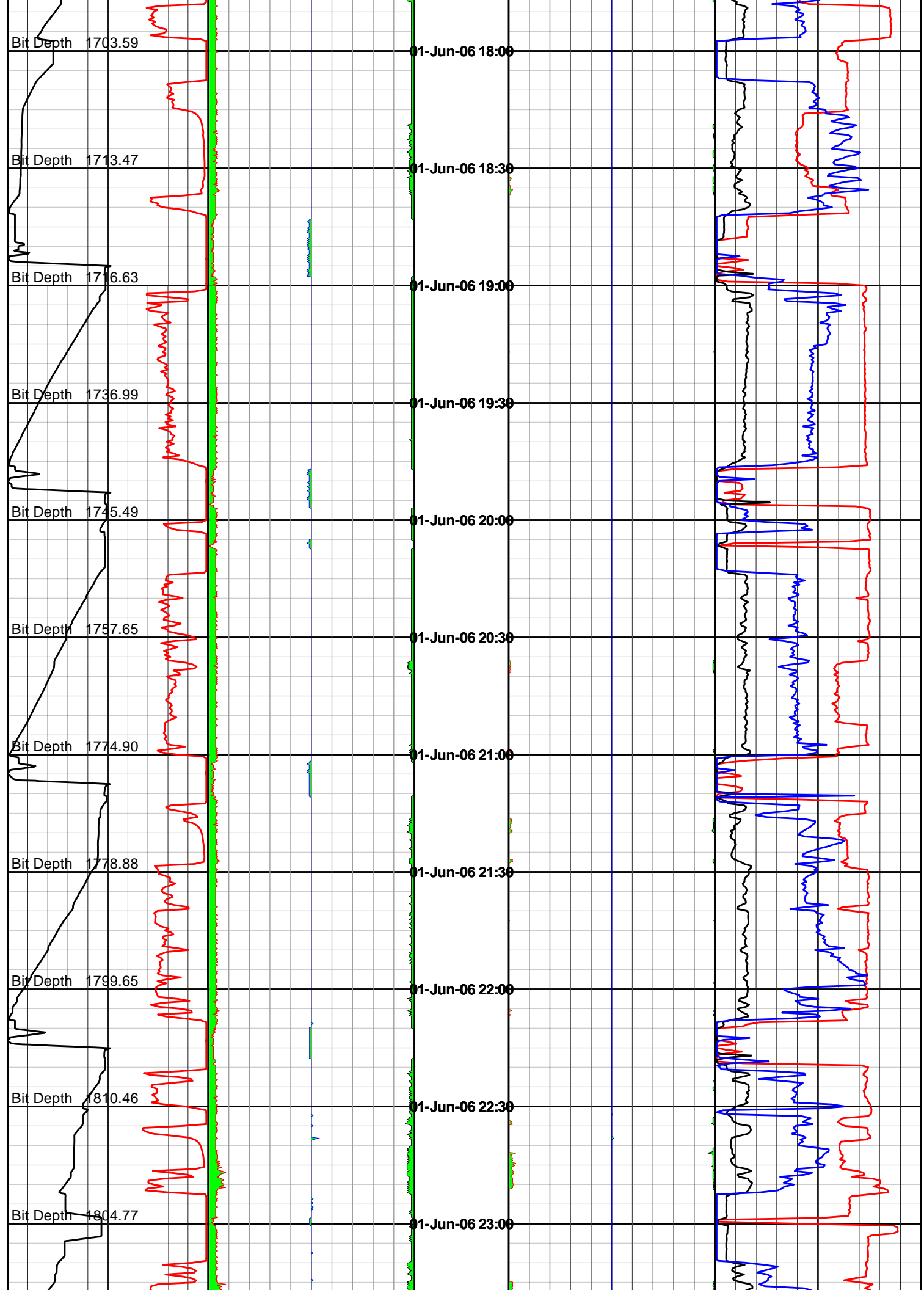

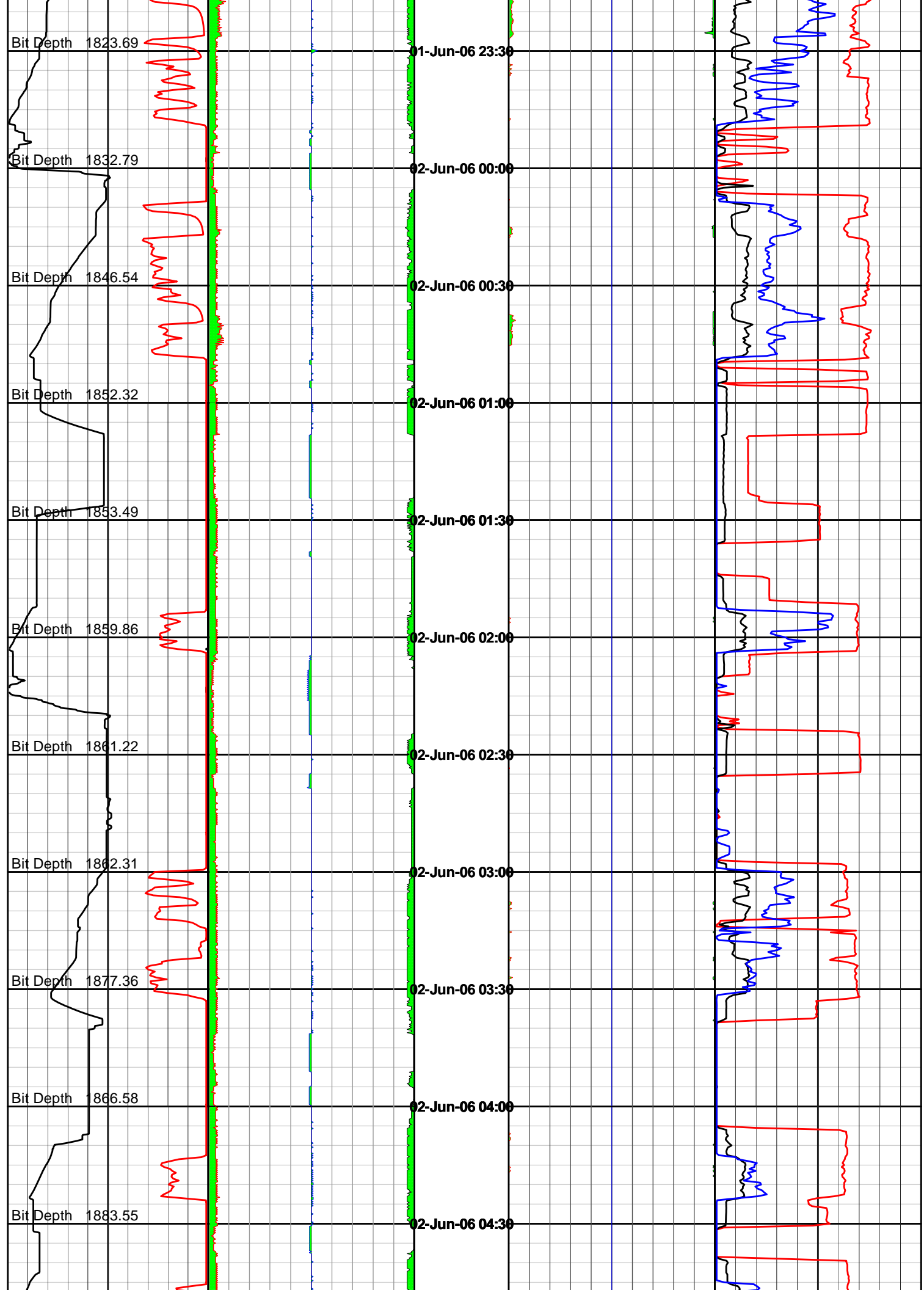

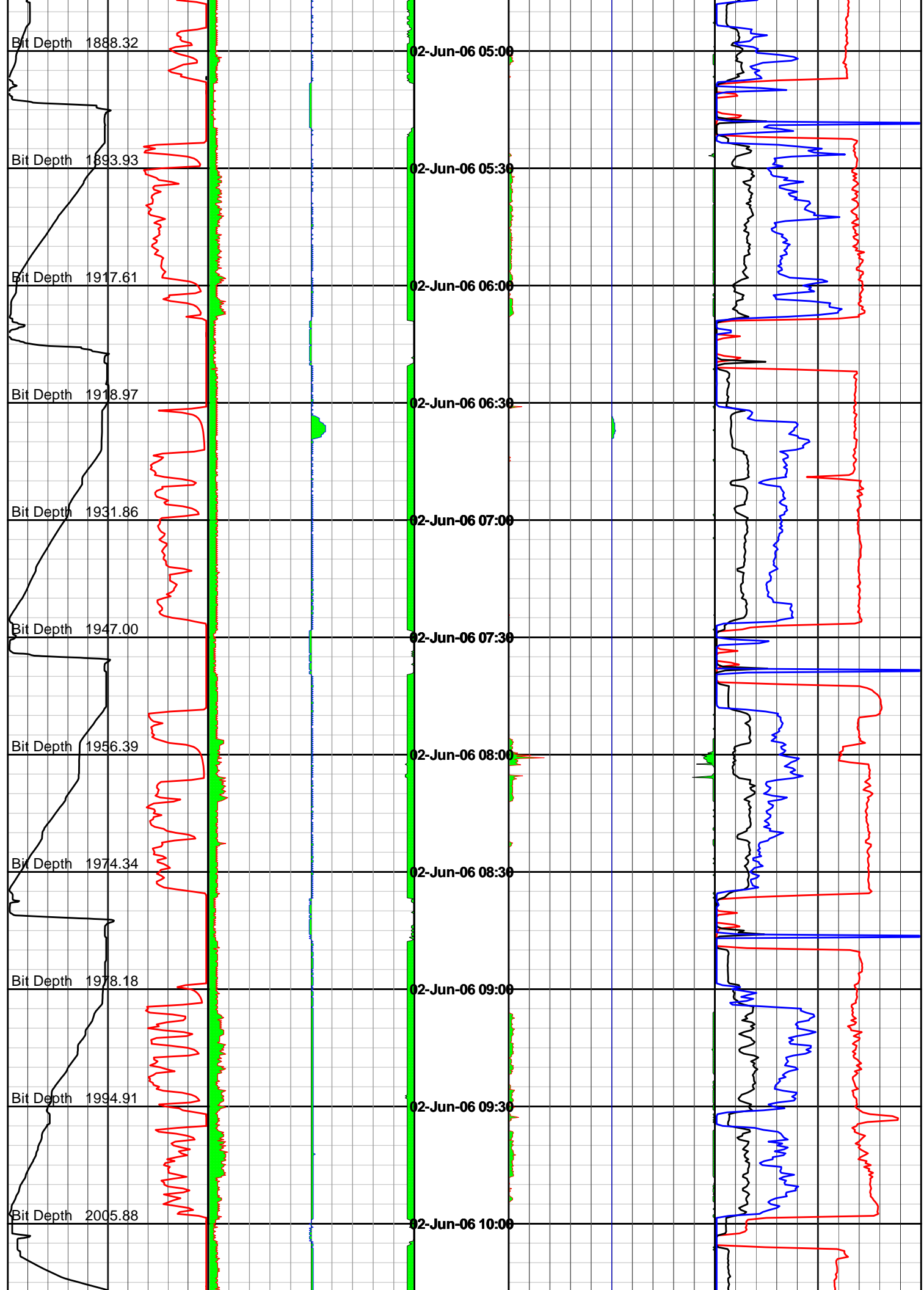

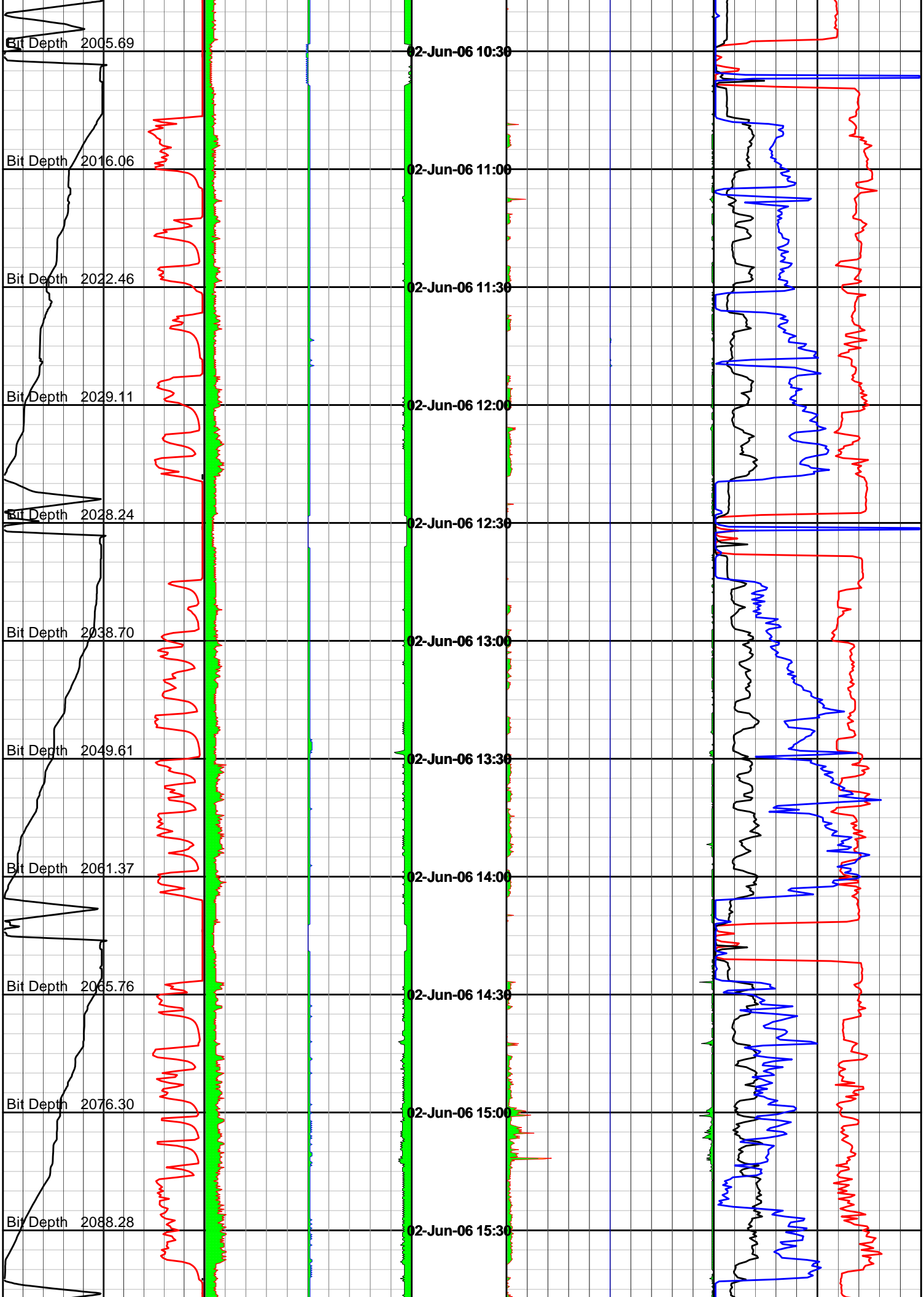

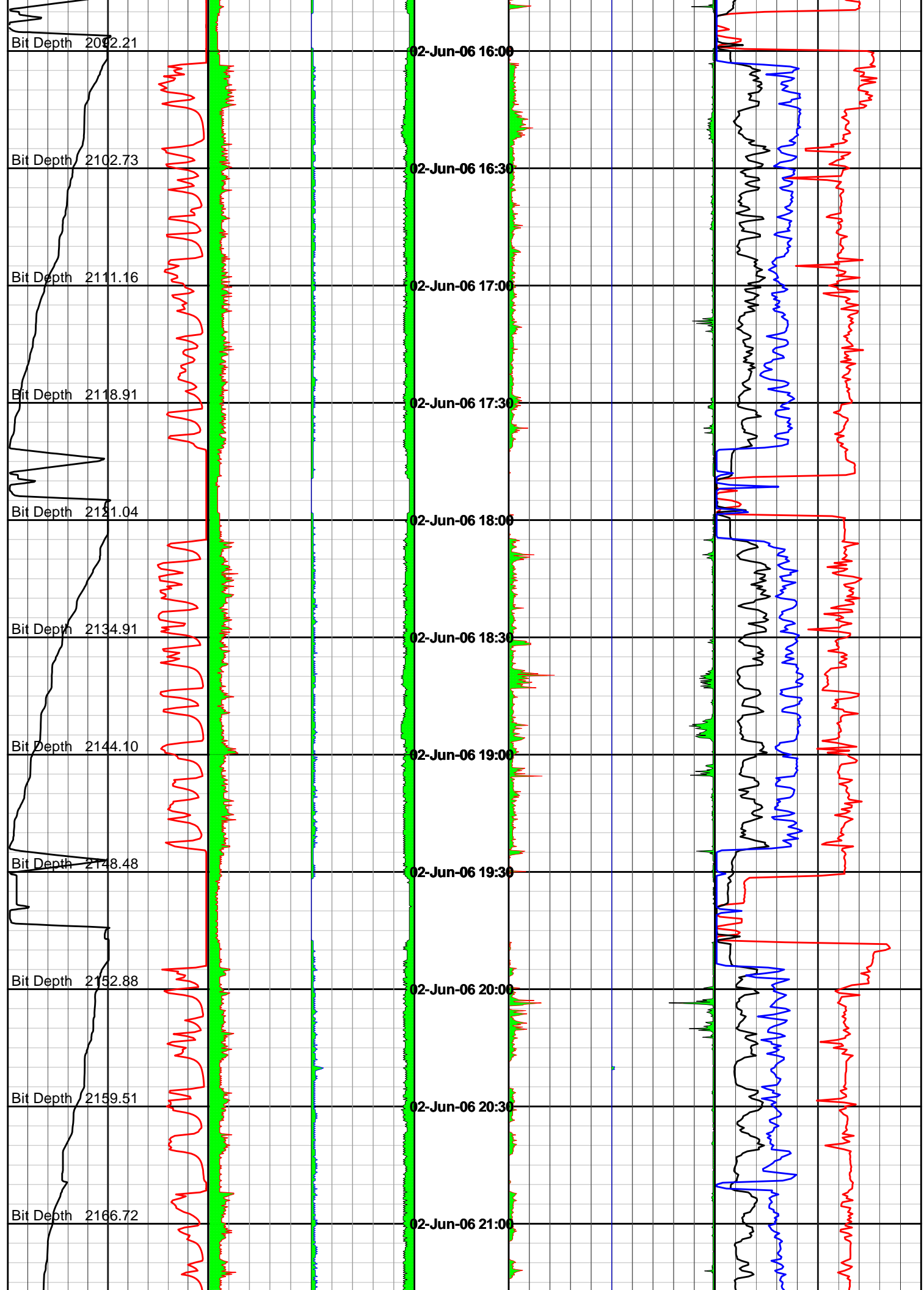

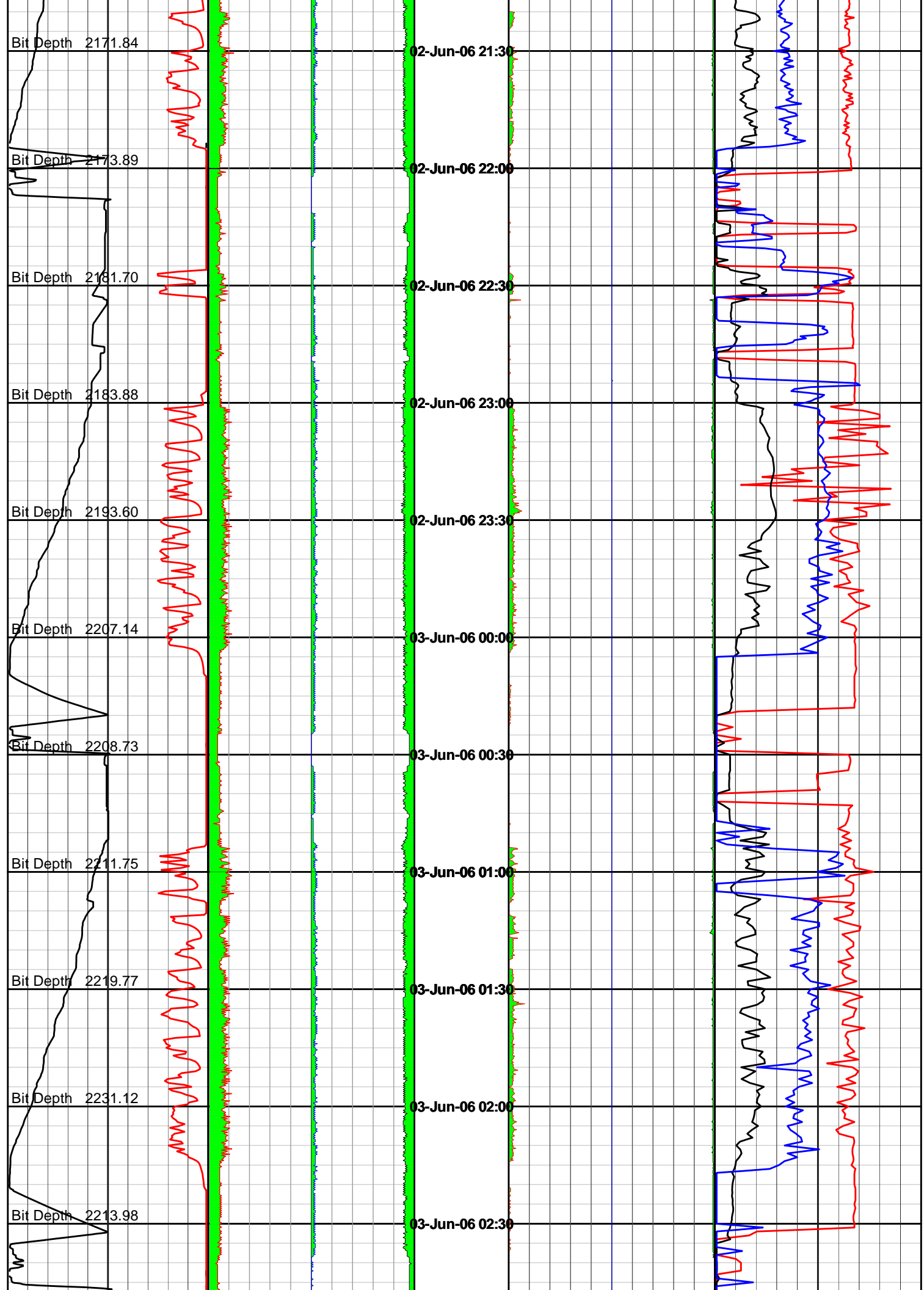

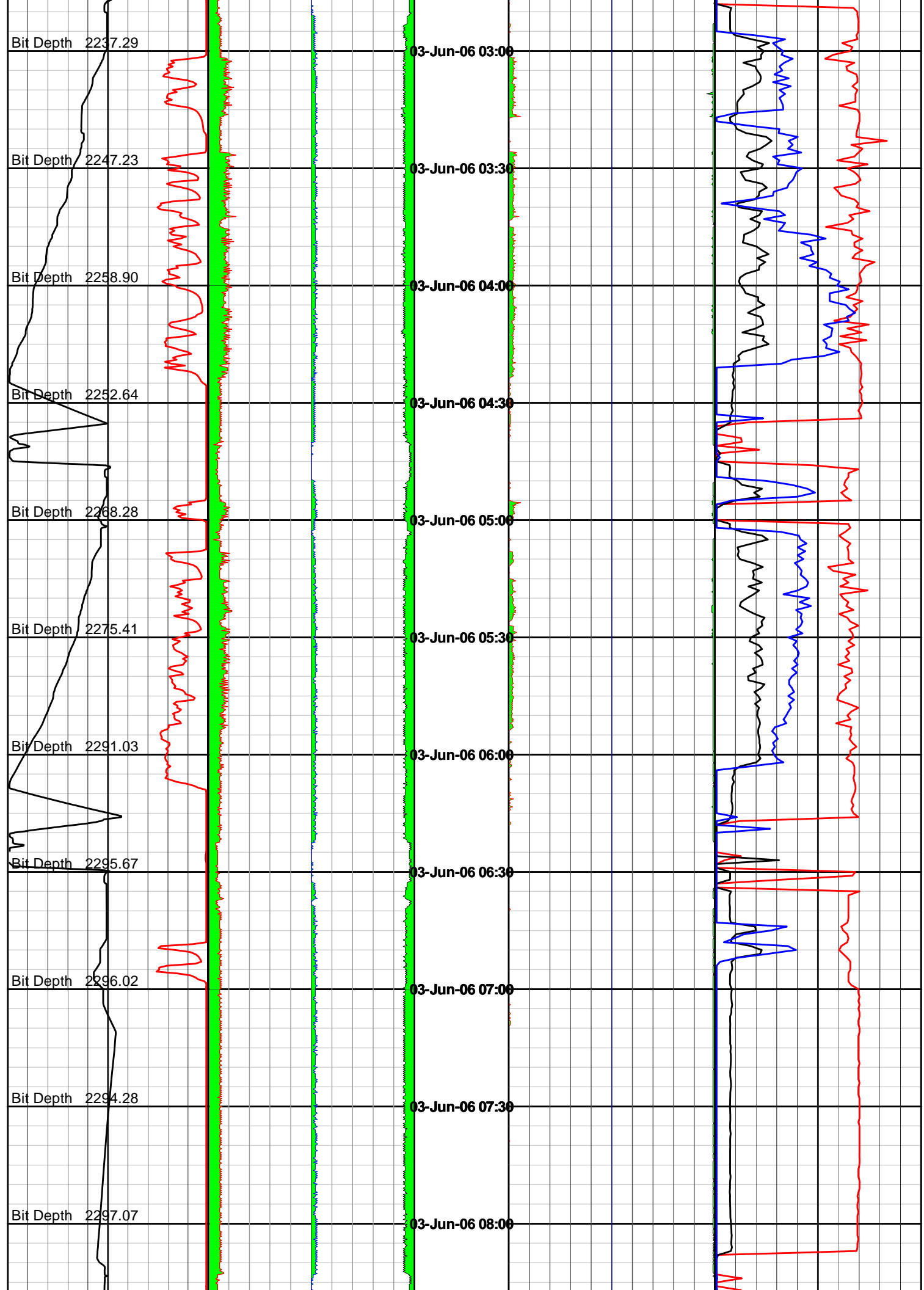

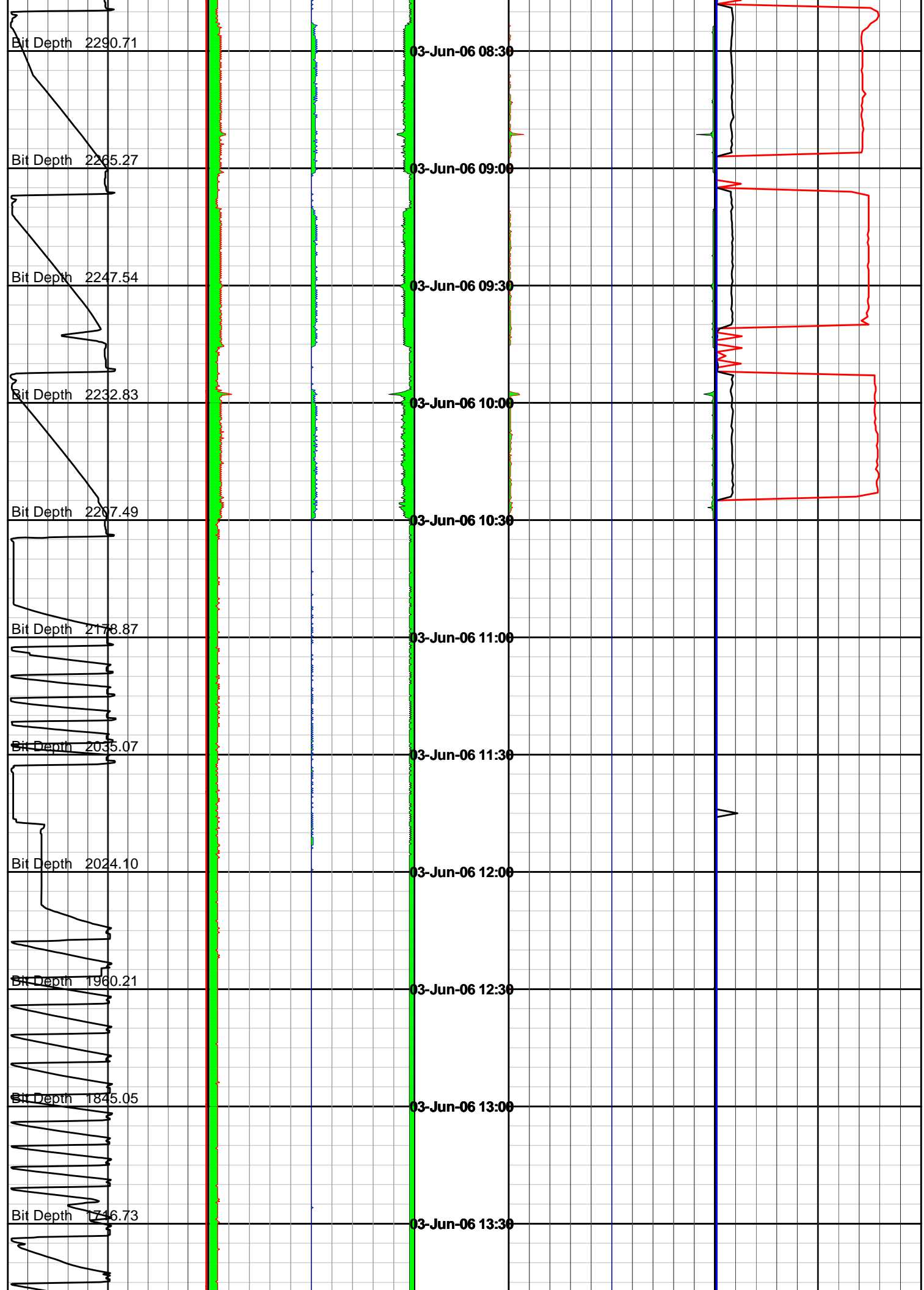

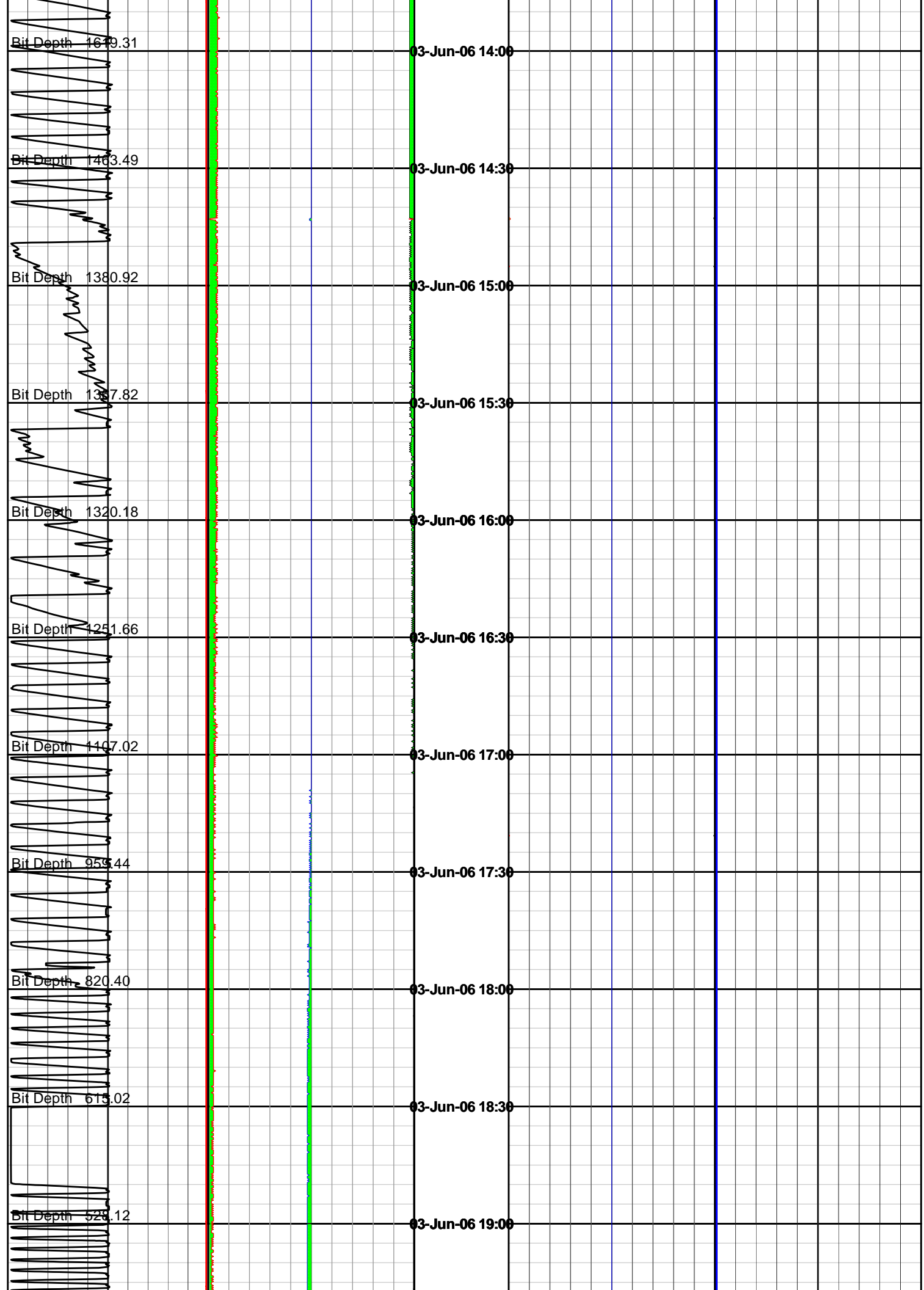

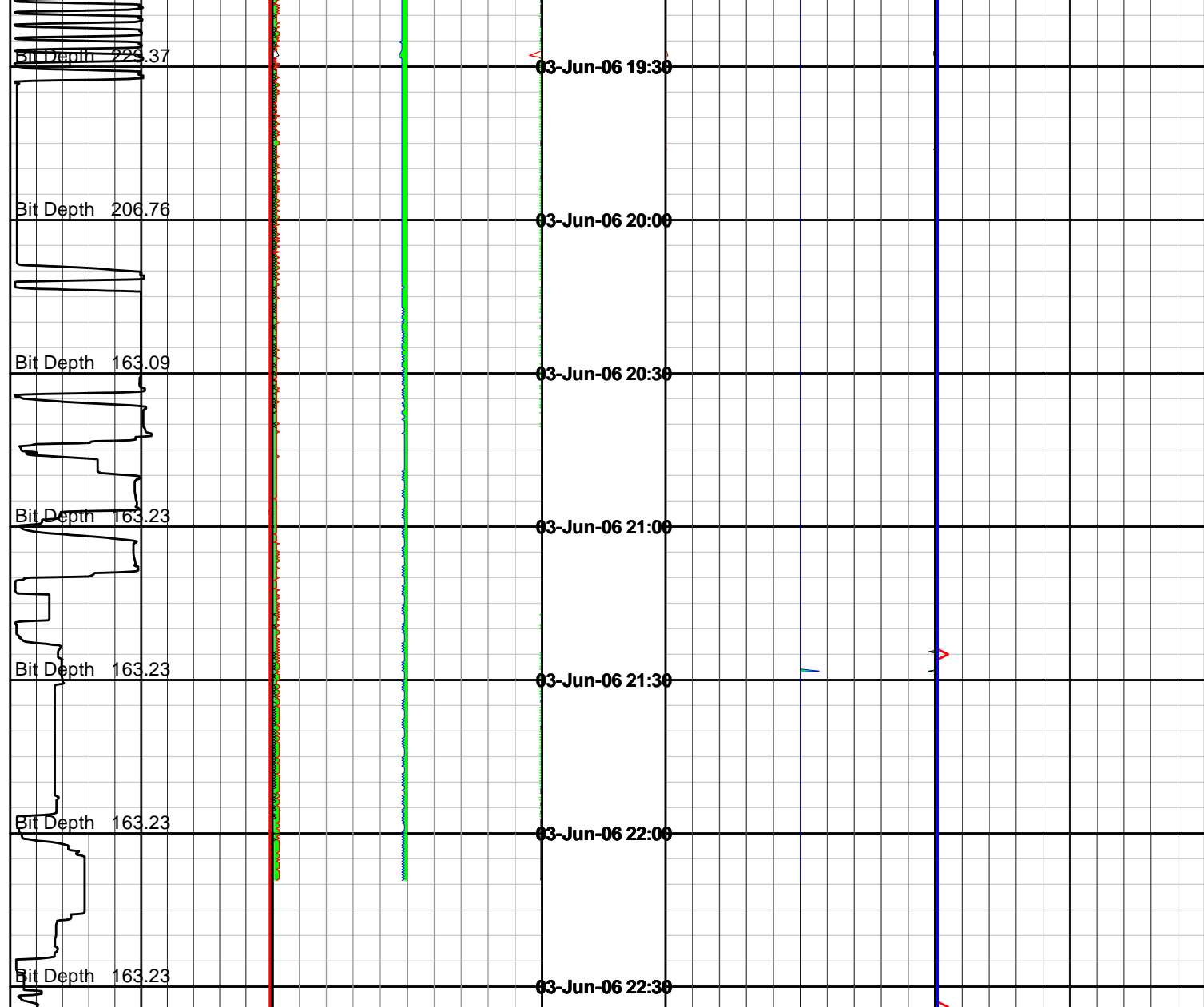

Block Position	60	0	SAAX	20	Time & Date	0	SPAX	200	0	Bit RPM	200
metres			g				g			rev per min	
ROP	200	0	SAAY	0			SPAY	0	0	Torque	50
metre per hr			g				g			foot-klb	
		-10	SAAZ	10			SPAZ	100	0	WOB	50
			g				g			kilo pounds	

Woodside Energy Ltd

THA02

Run 400 - 216mm Section

	-10 SAAZ 10			-100 SPAZ 100		0	WOB 50	
	g			g			kilo pounds	
ROP	SAAY			SPAY		0	Torque	
200	0	20	0	200	0	0	50	
metre per hr		g		g		foot-klb		
Block Position		SAAX			SPAX		Bit RPM	
0	60	0	20	Time & Date	0	200	0	200
metres		g			g		rev per min	
0-5000		0-5000		0-5000		0-5000		

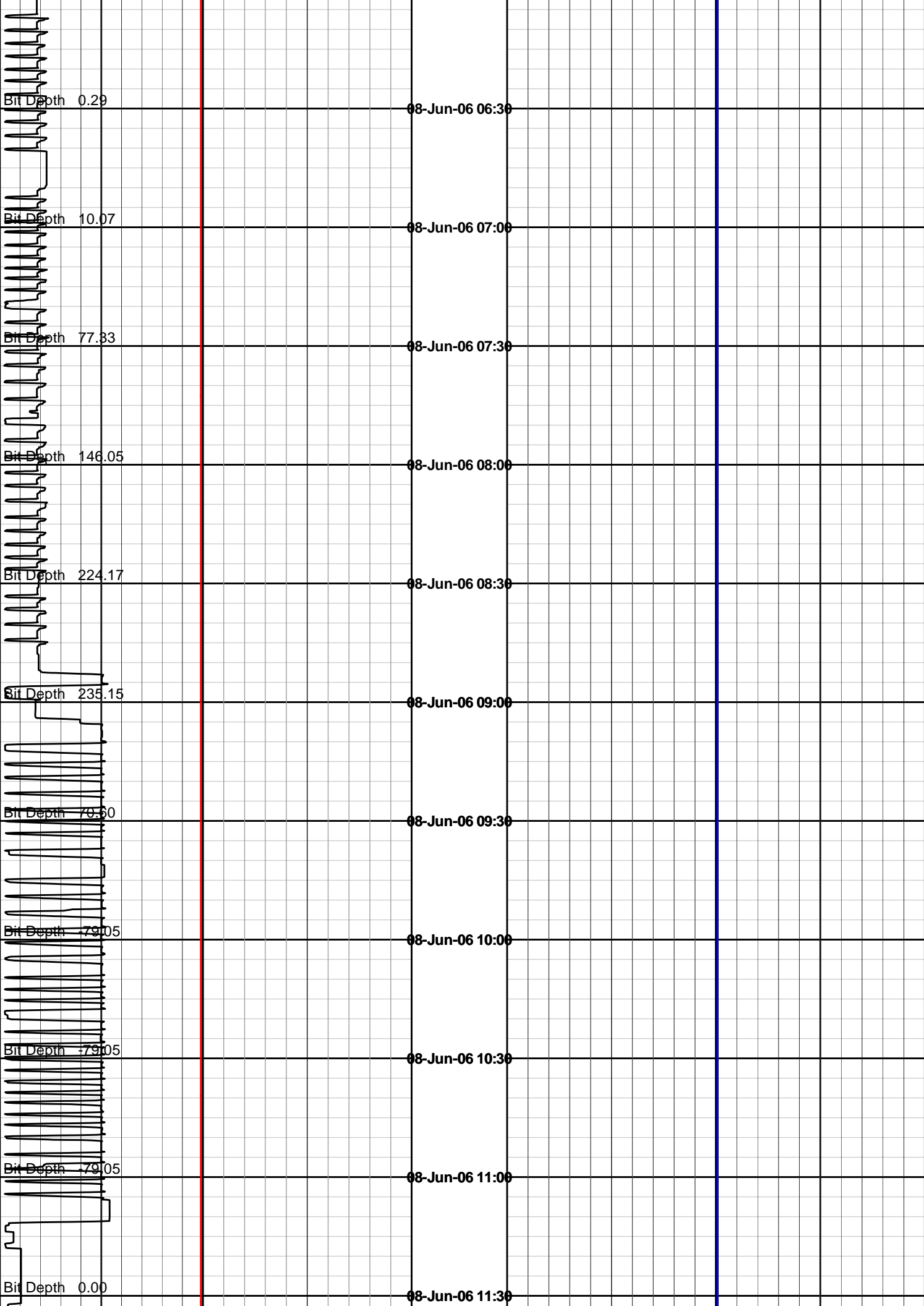

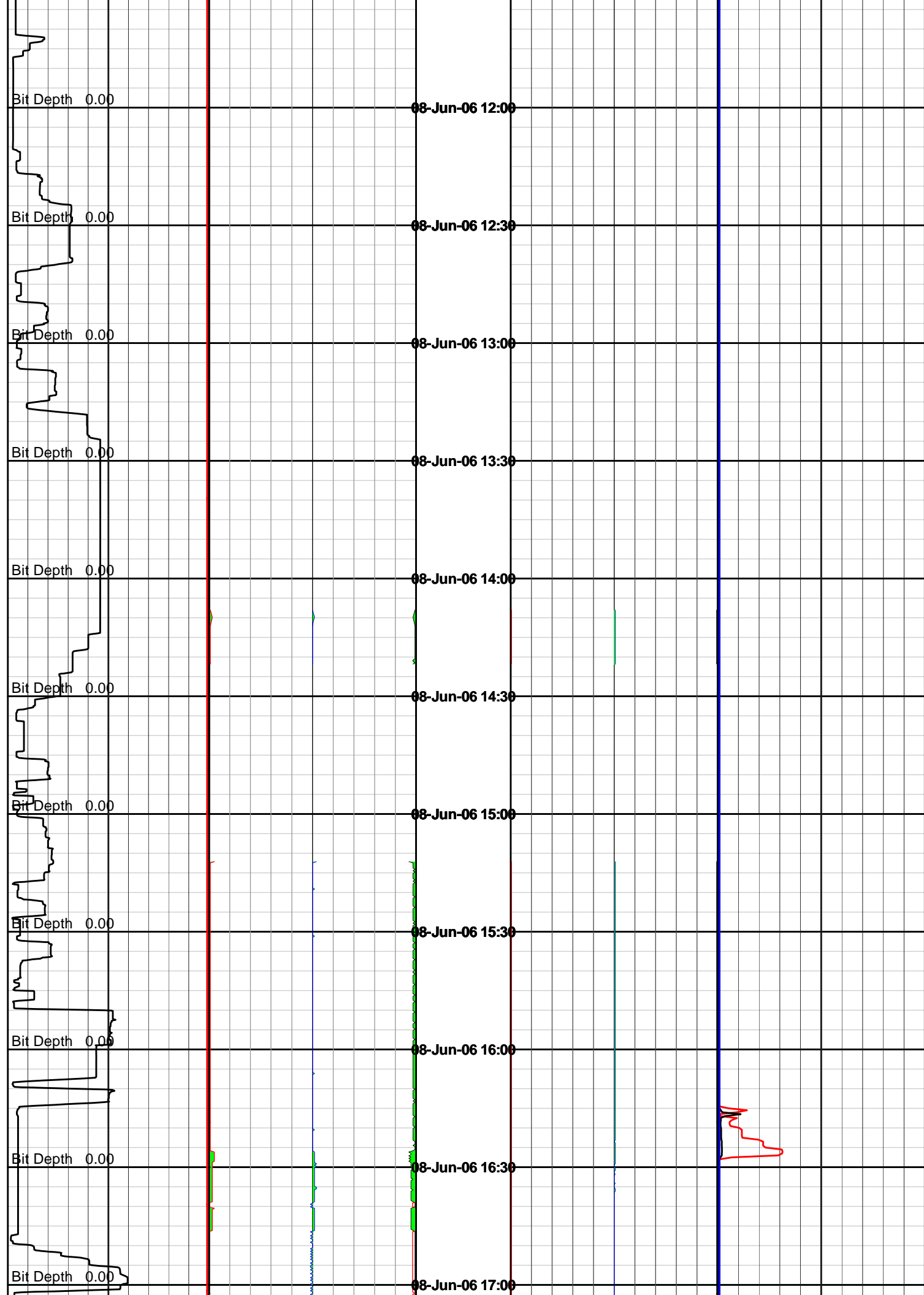

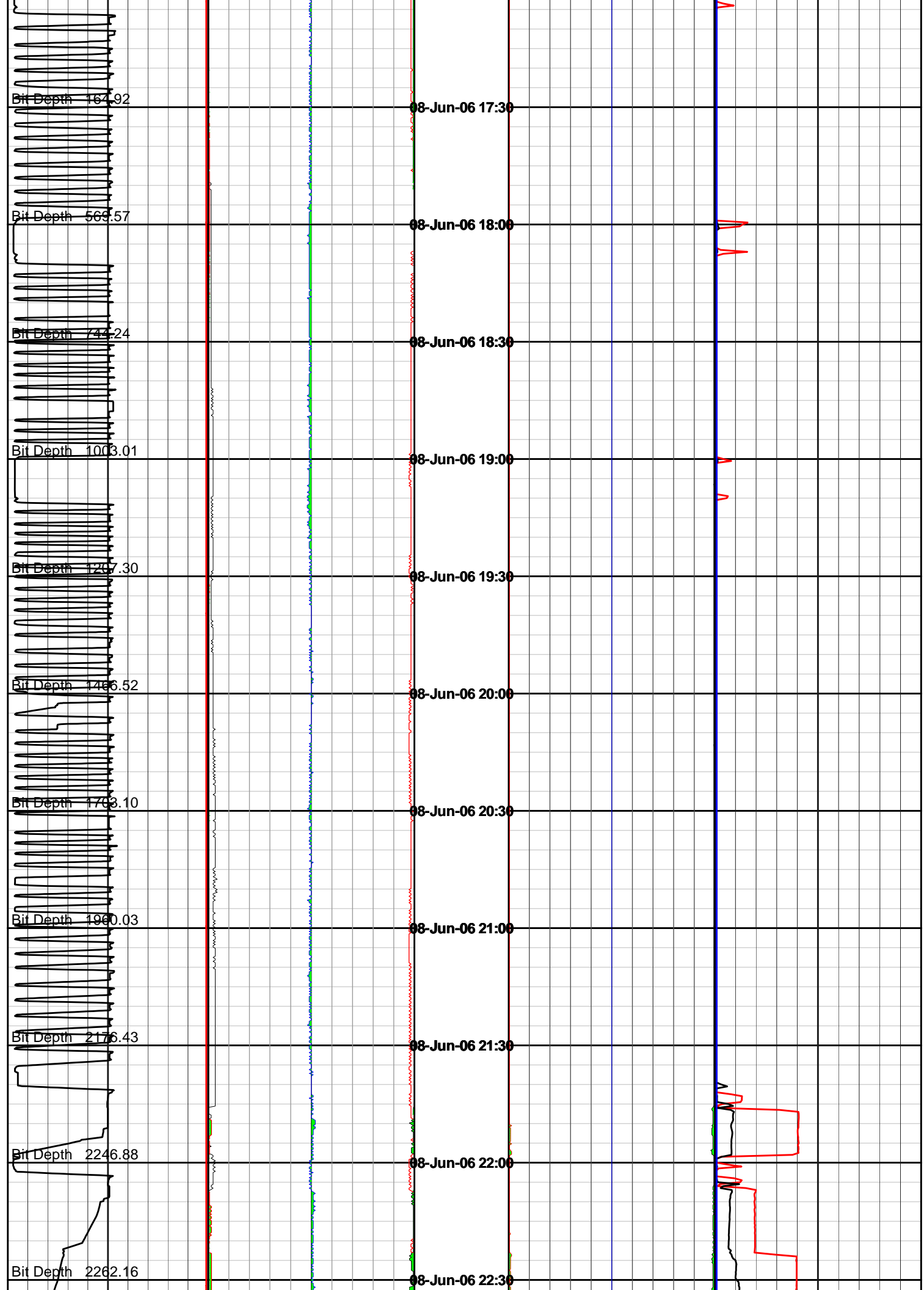

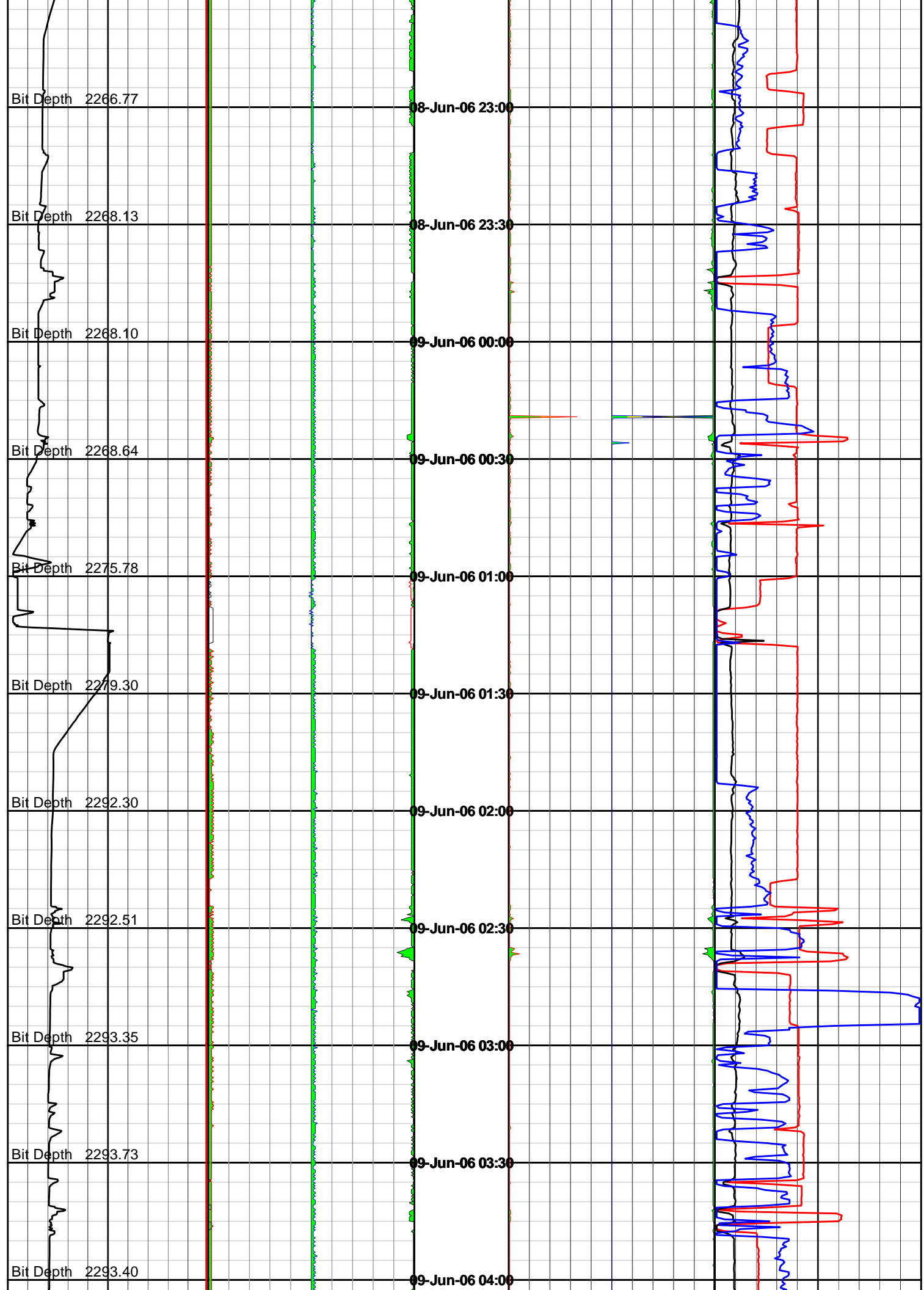

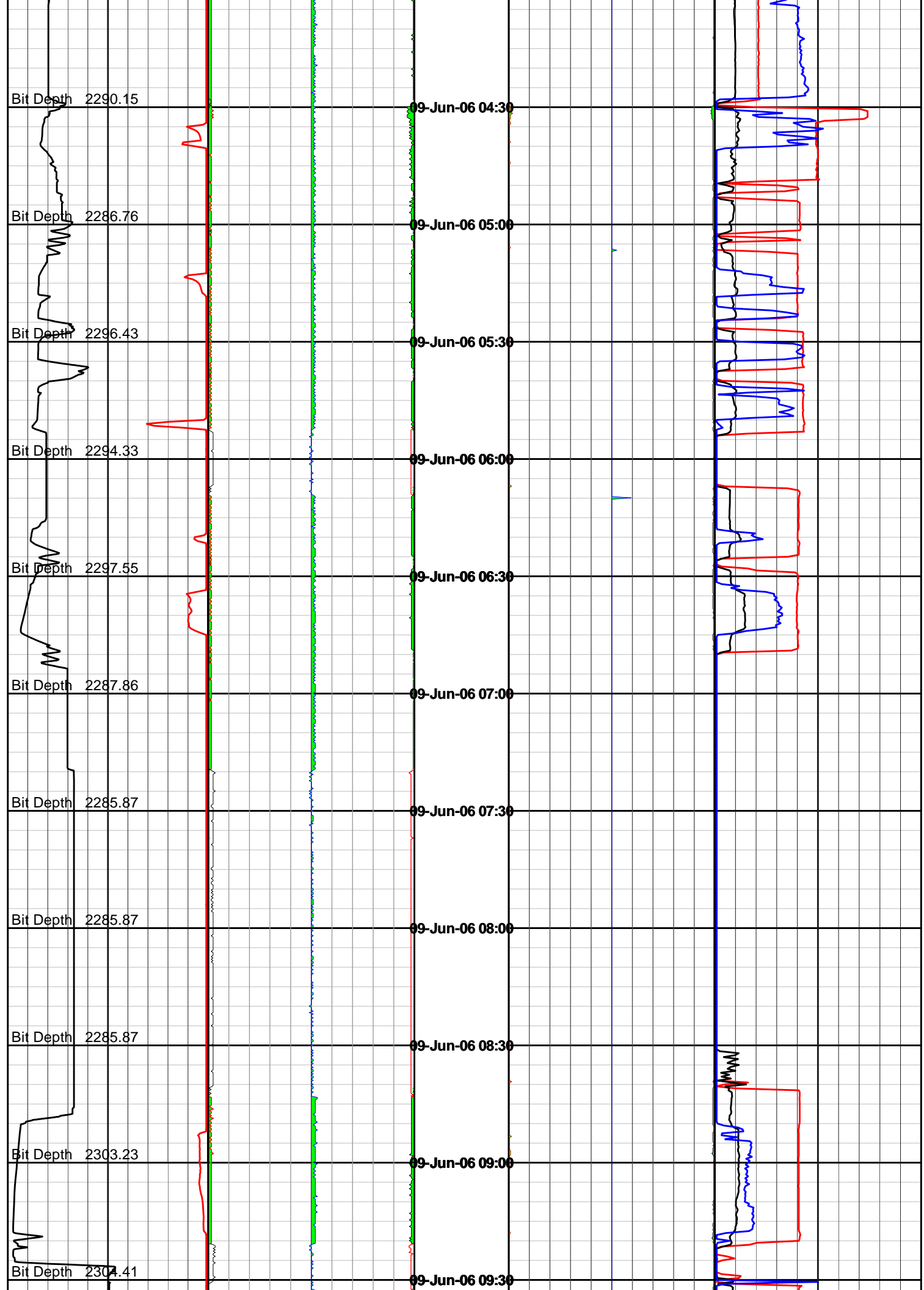

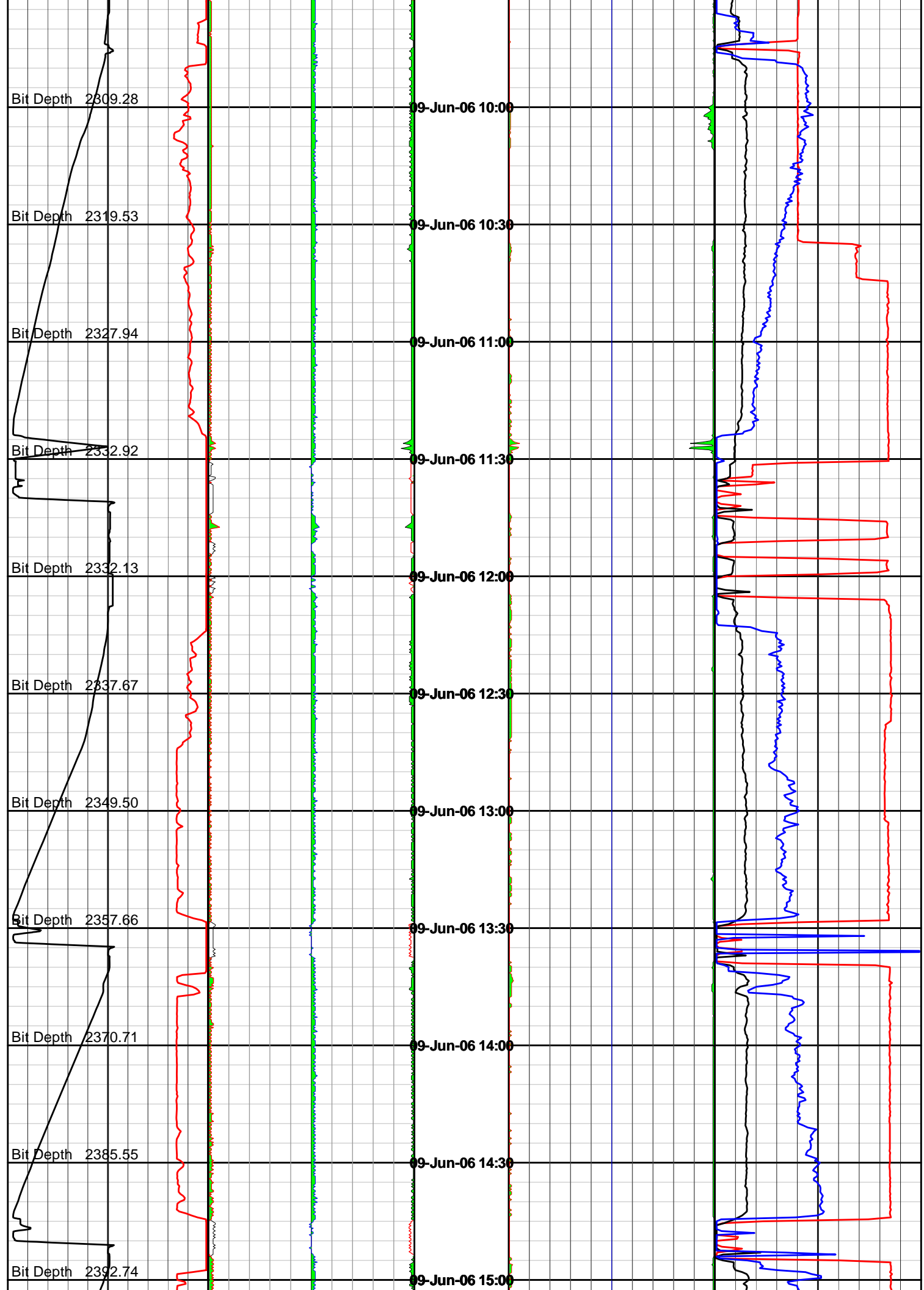

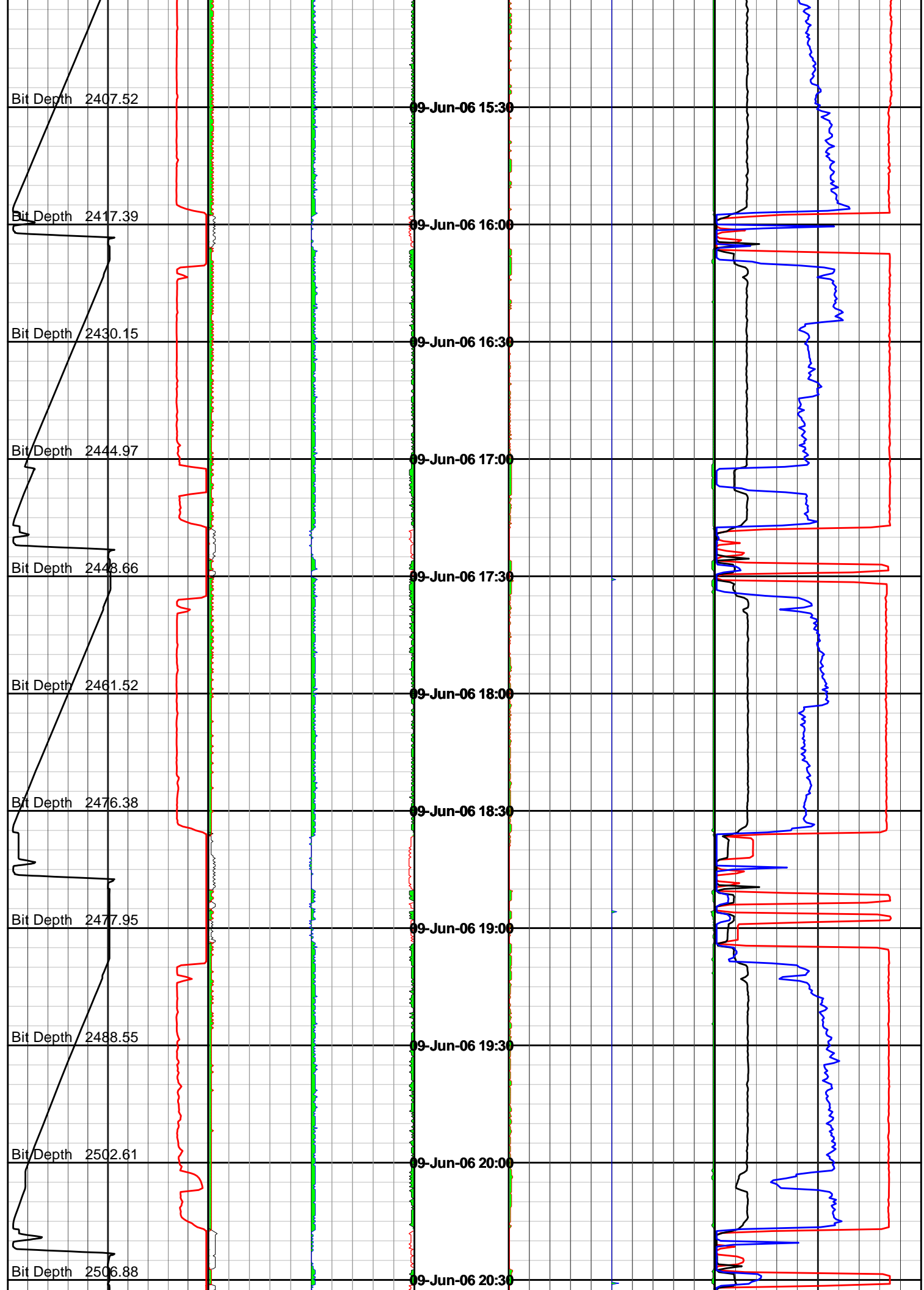

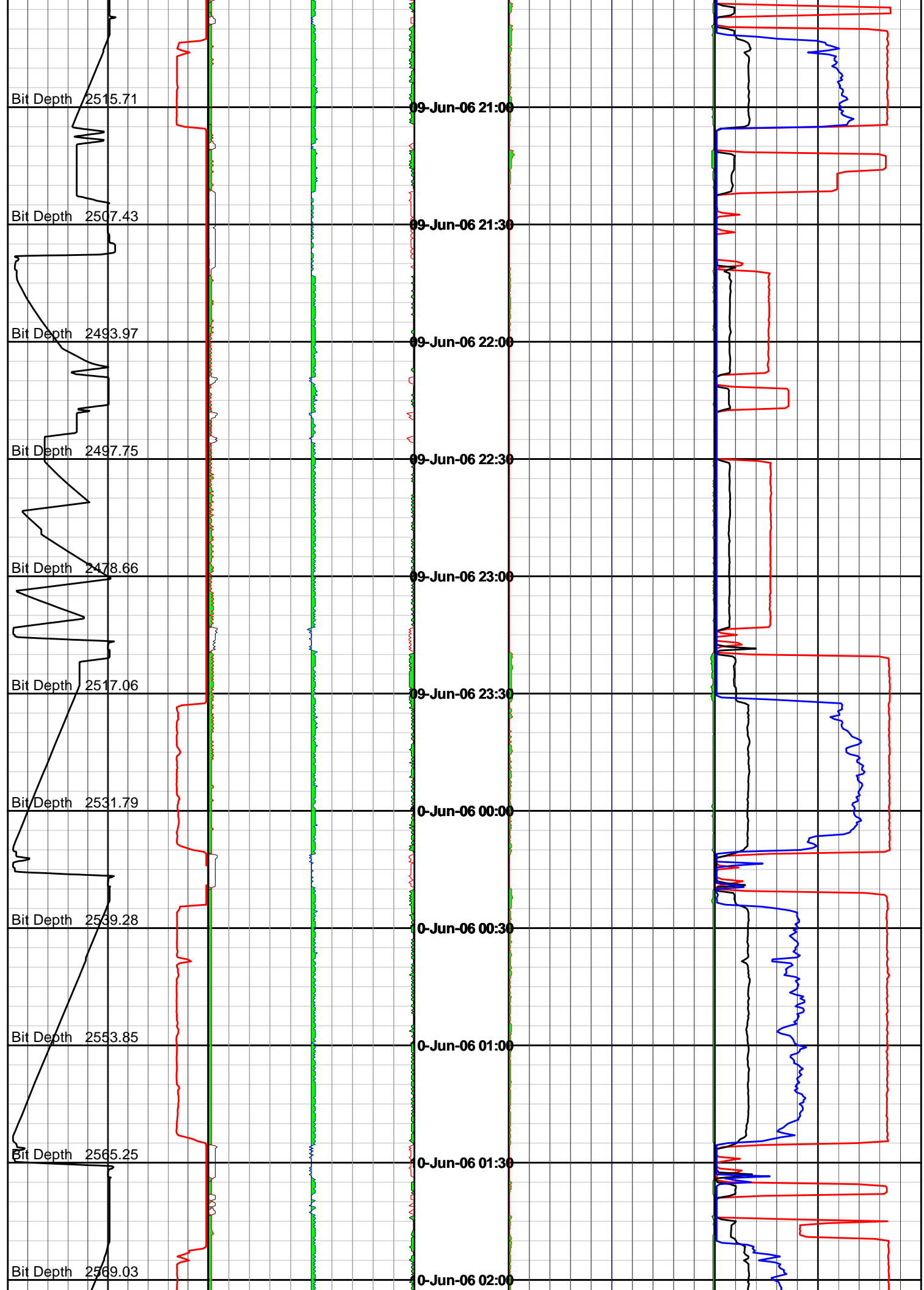

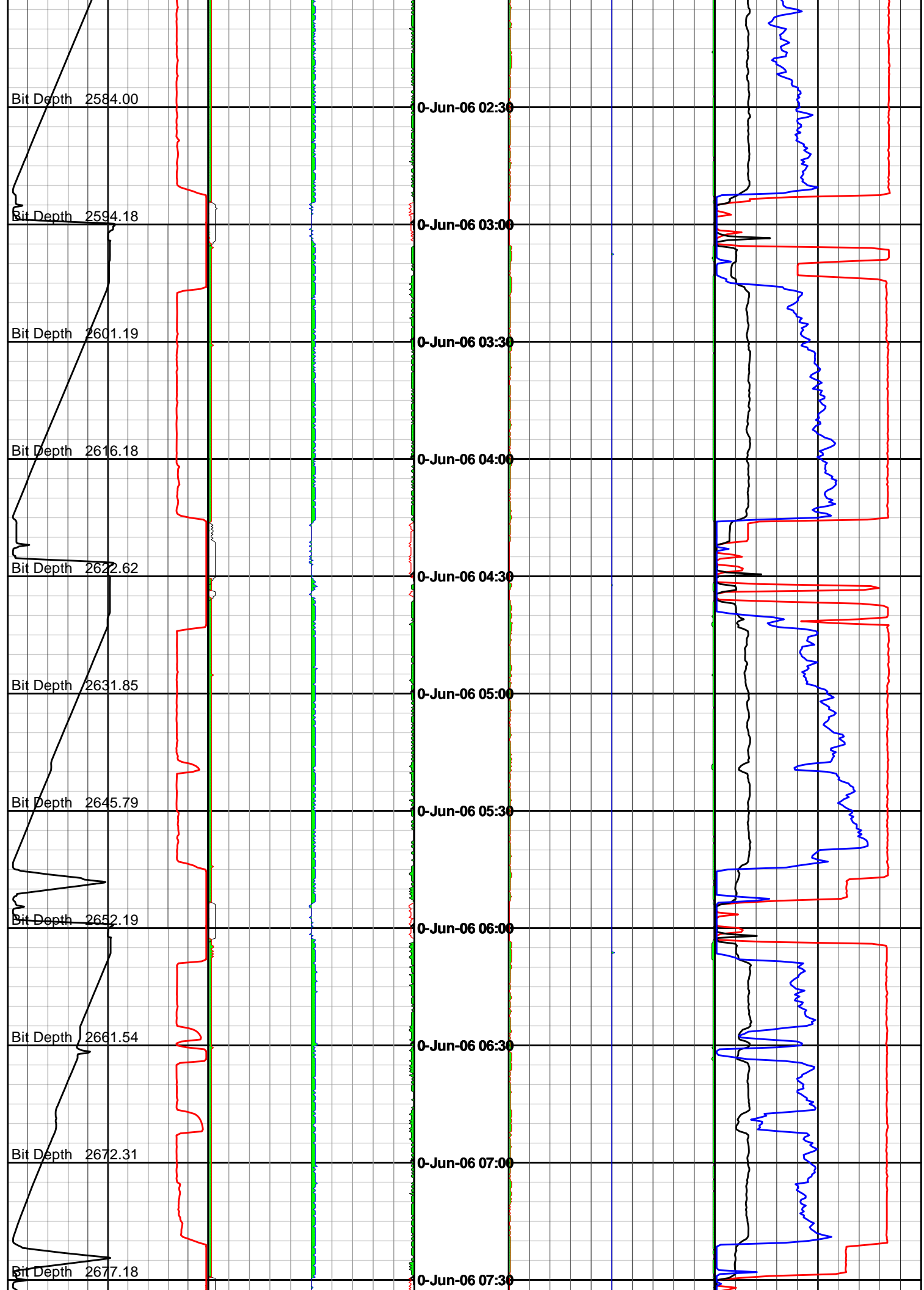

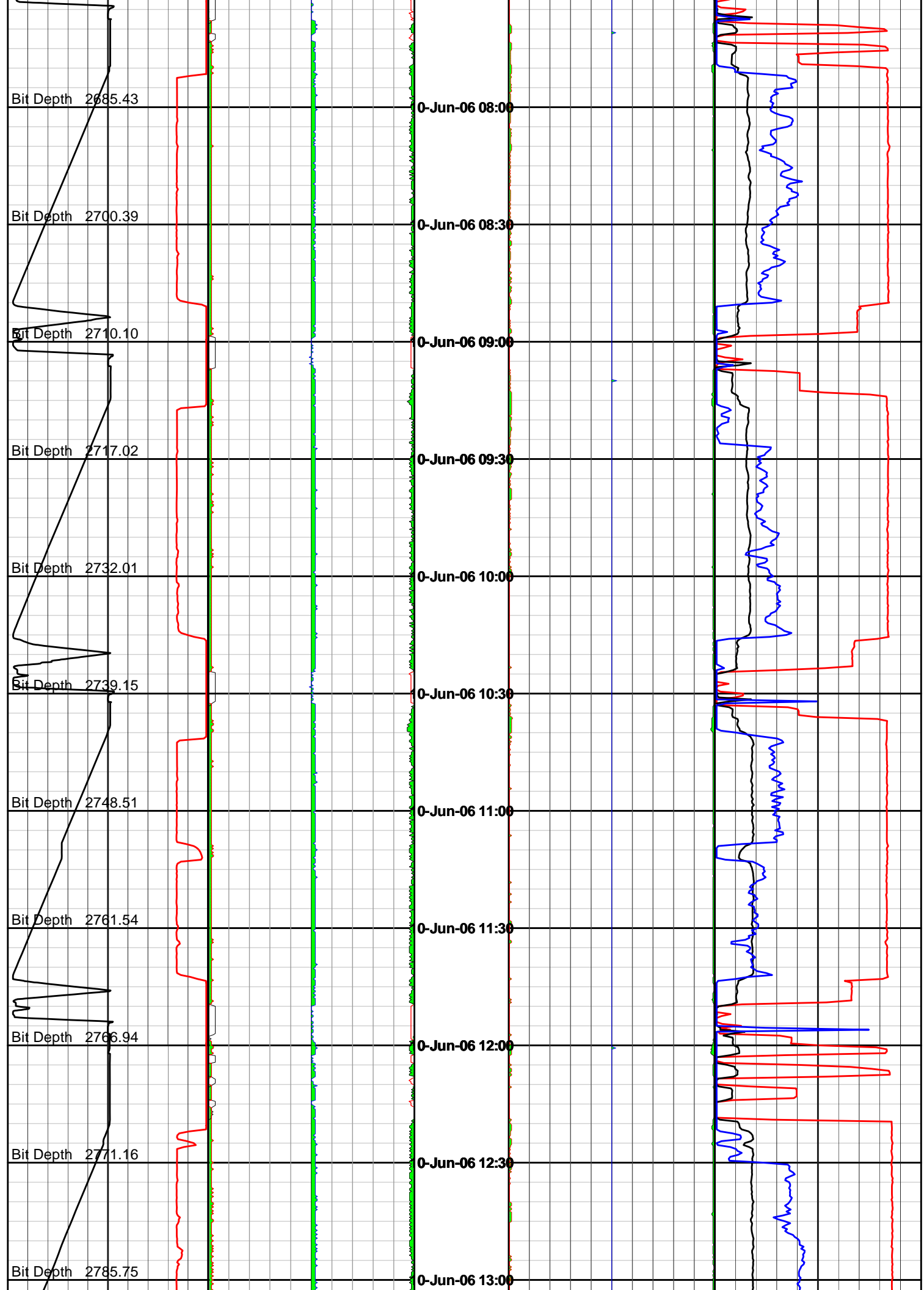

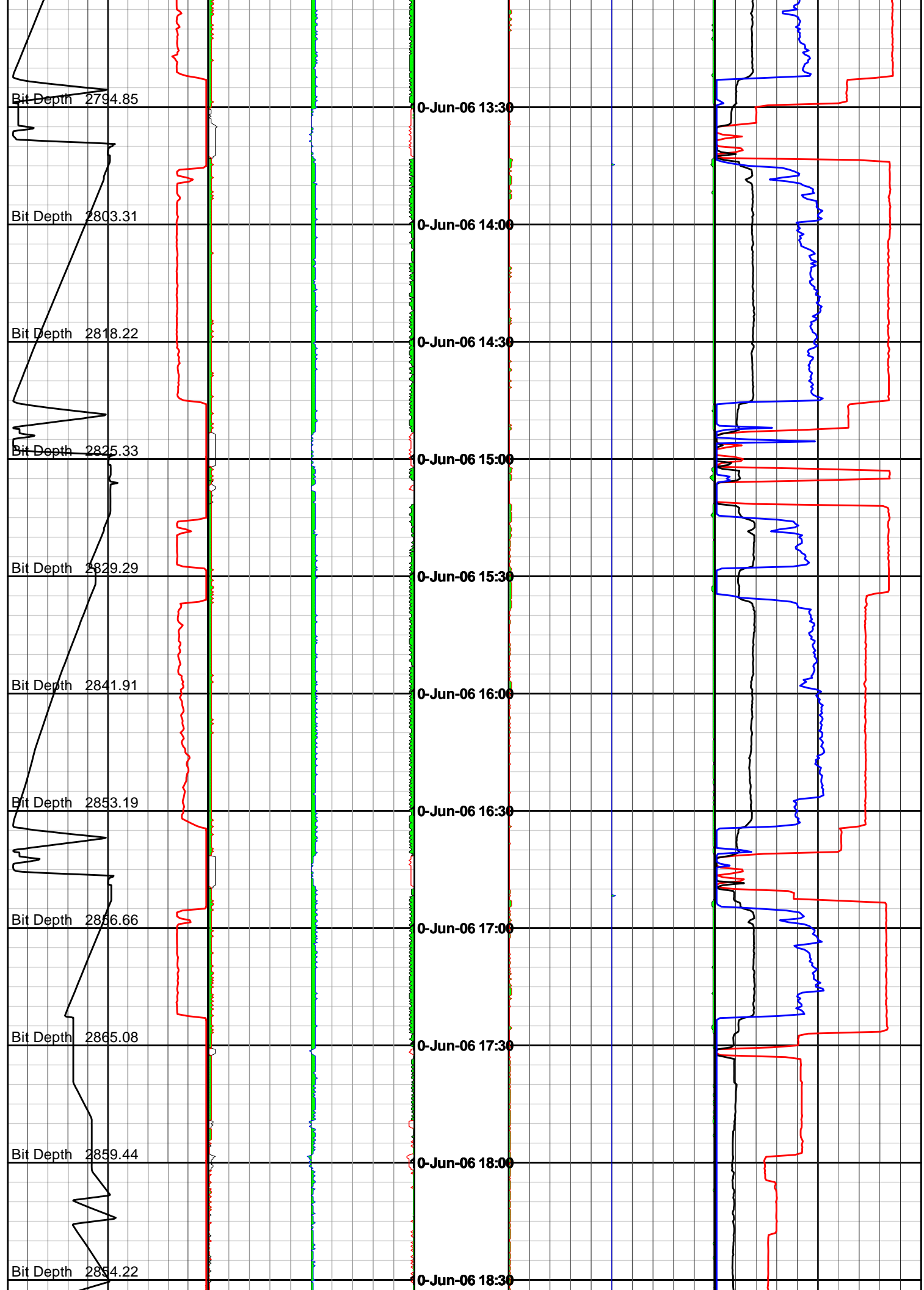

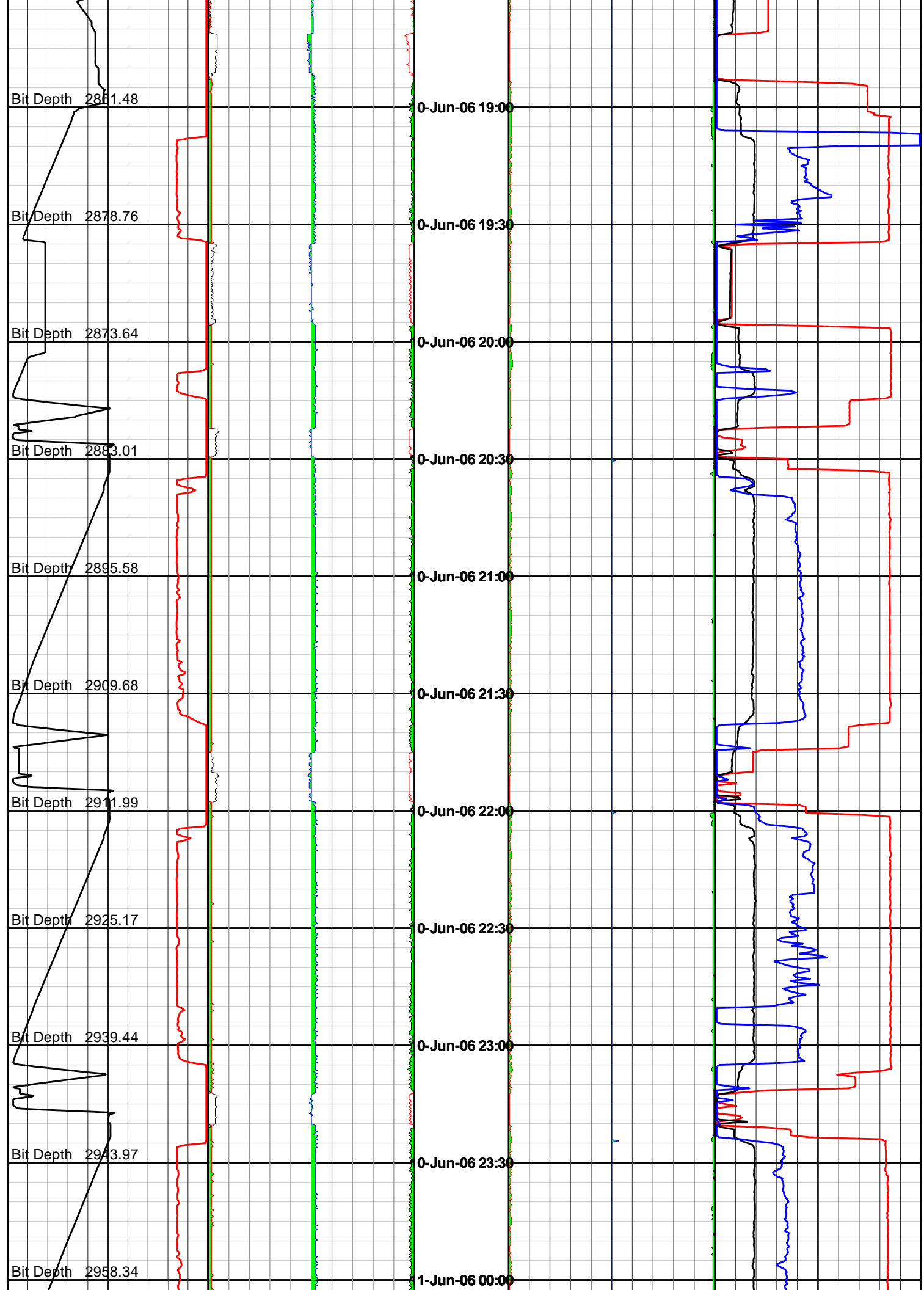

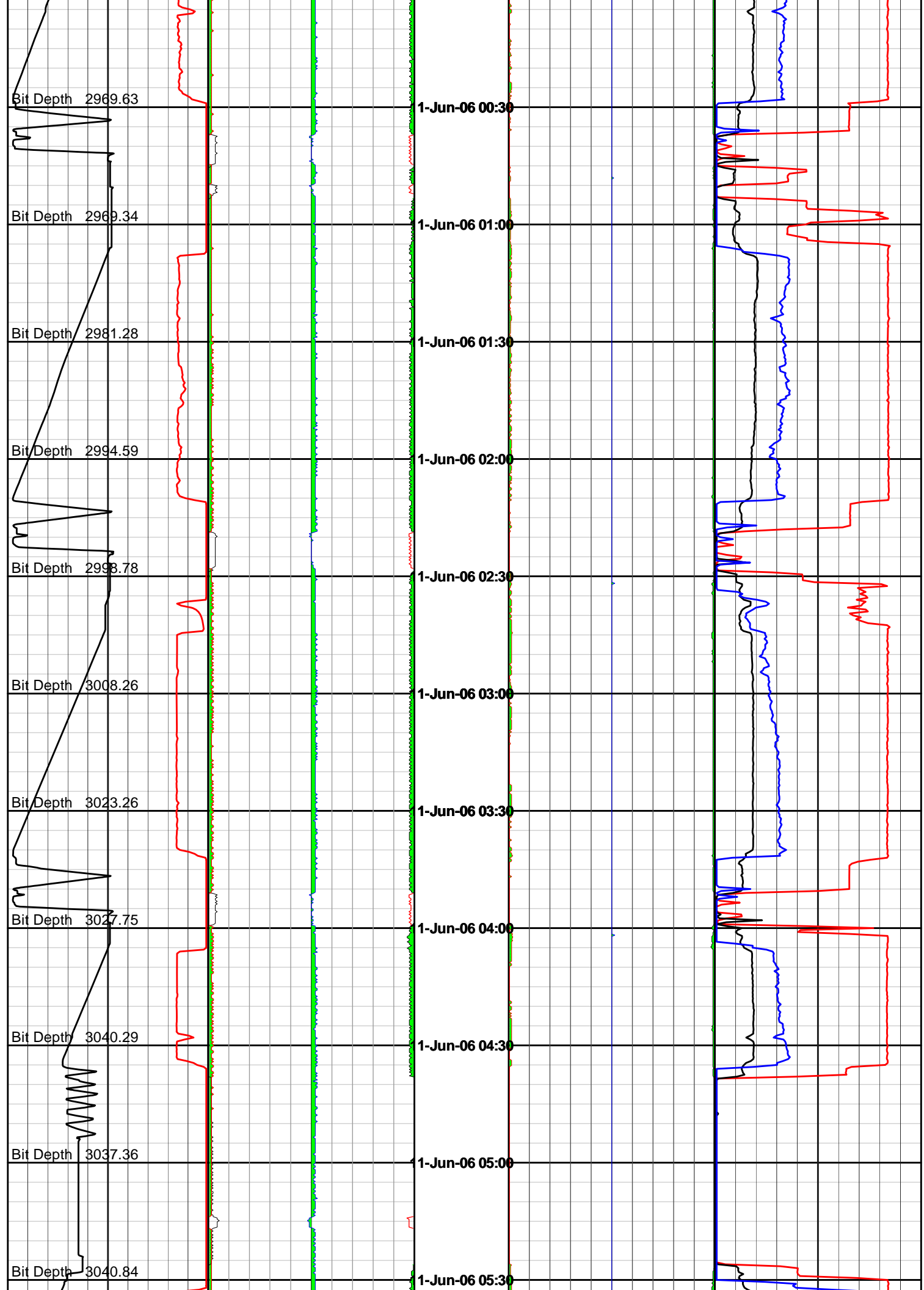

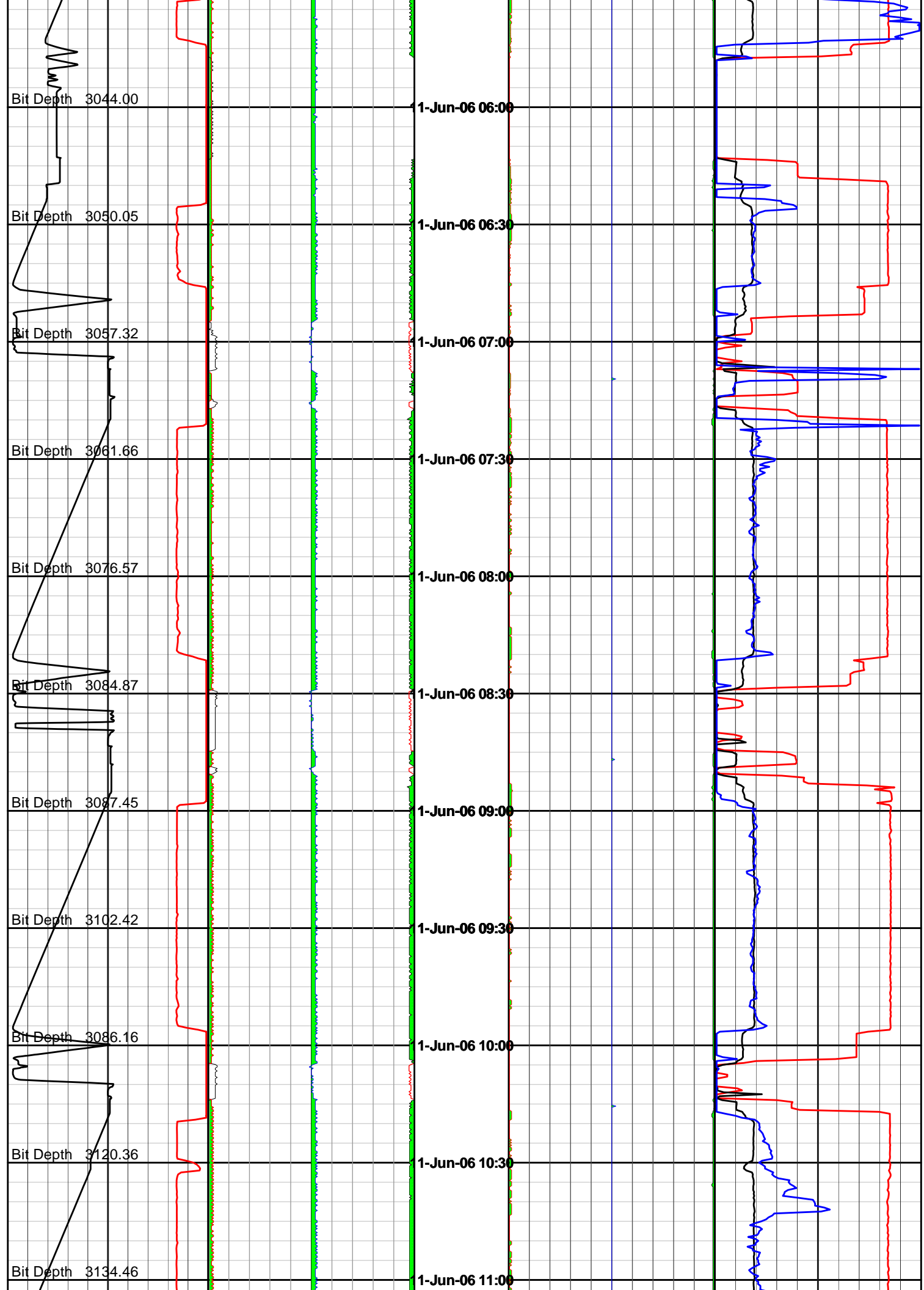

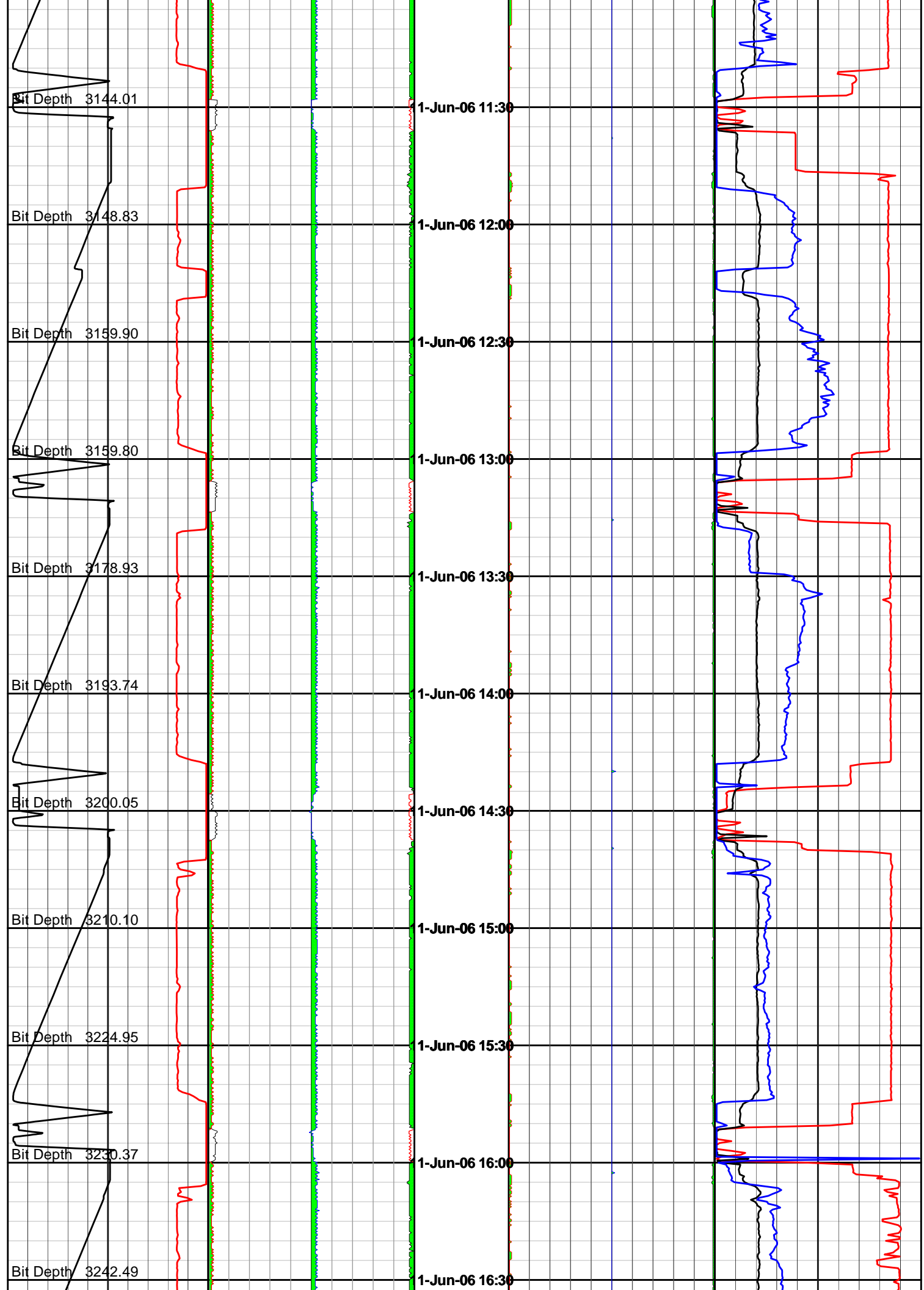

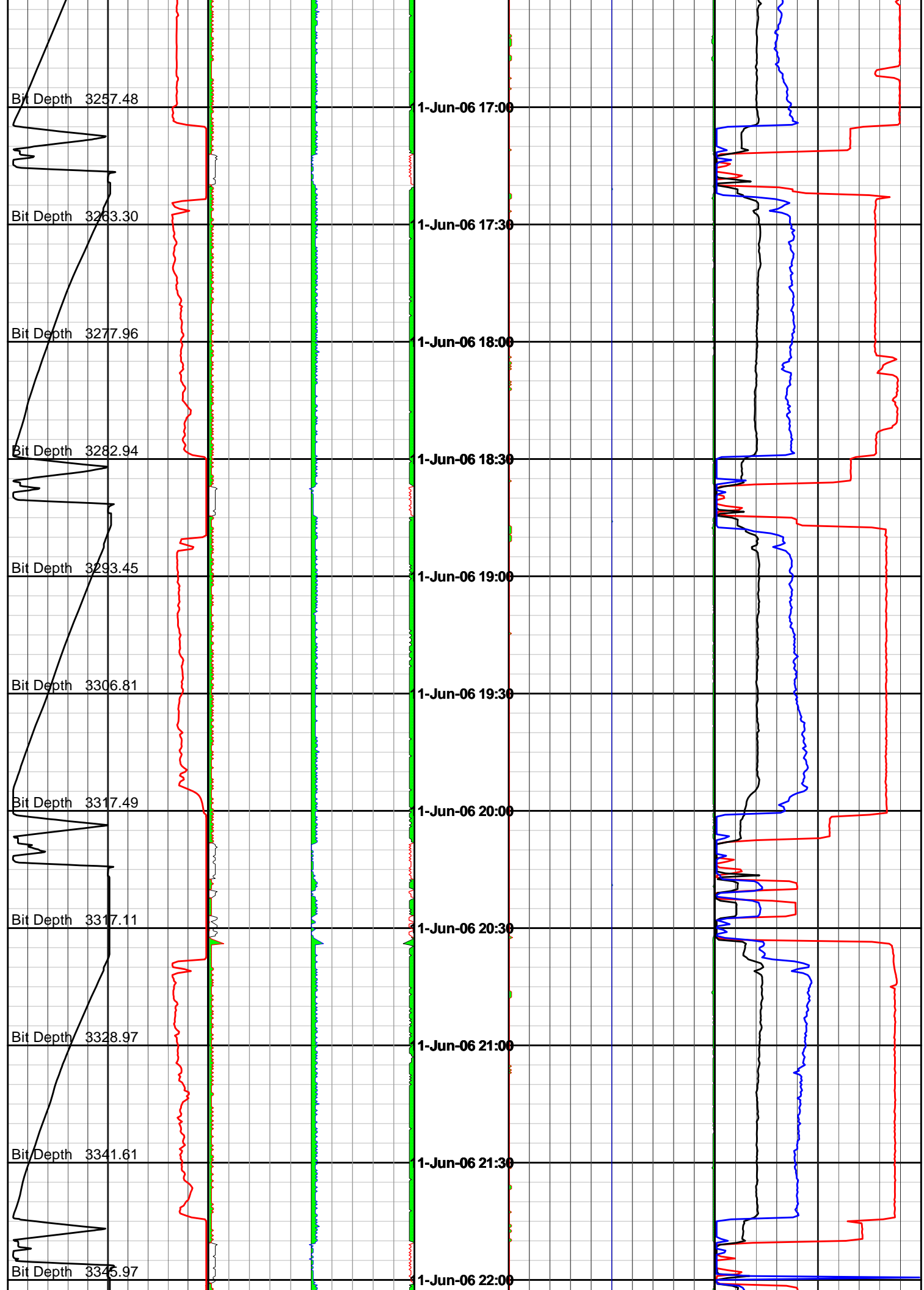

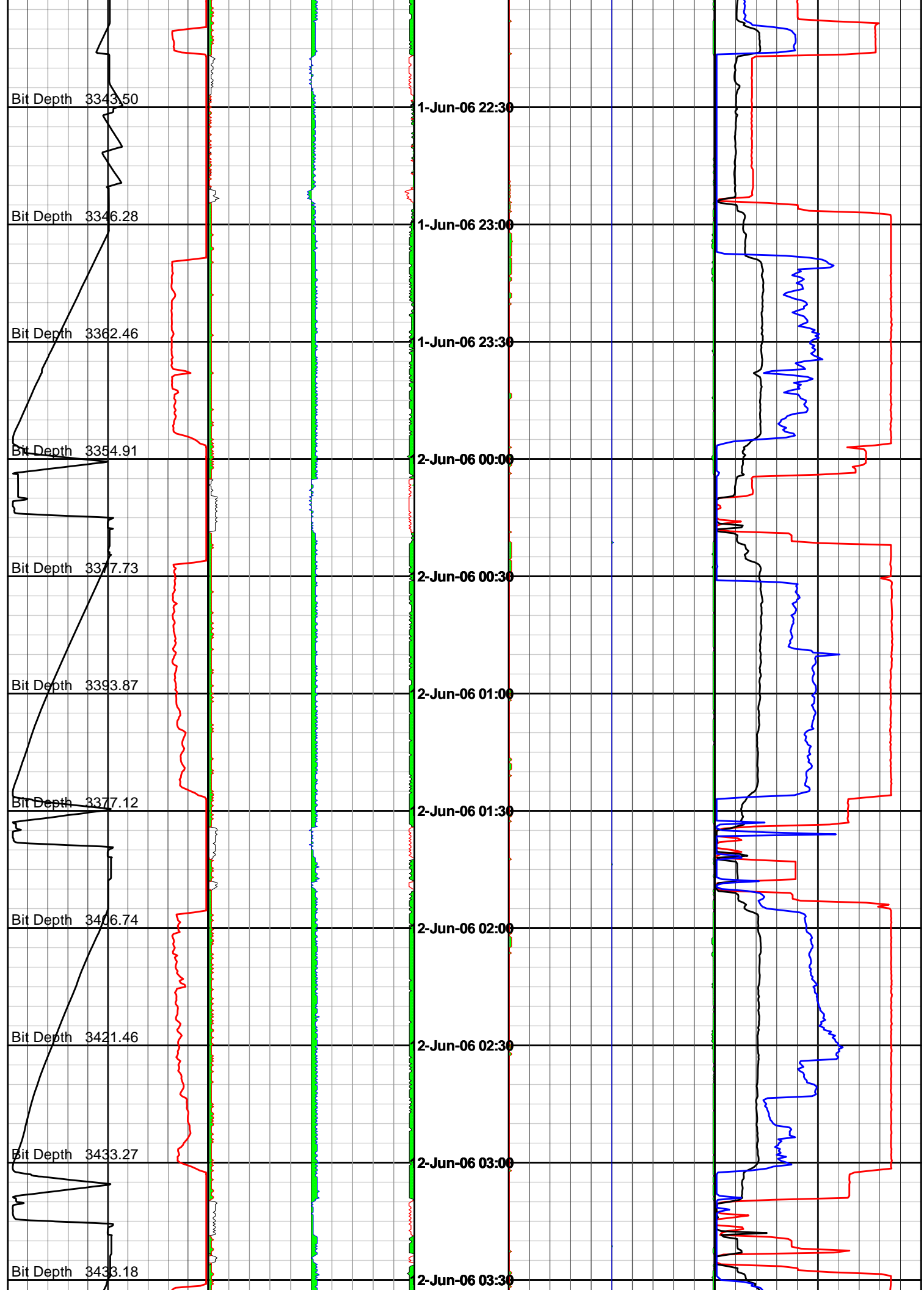

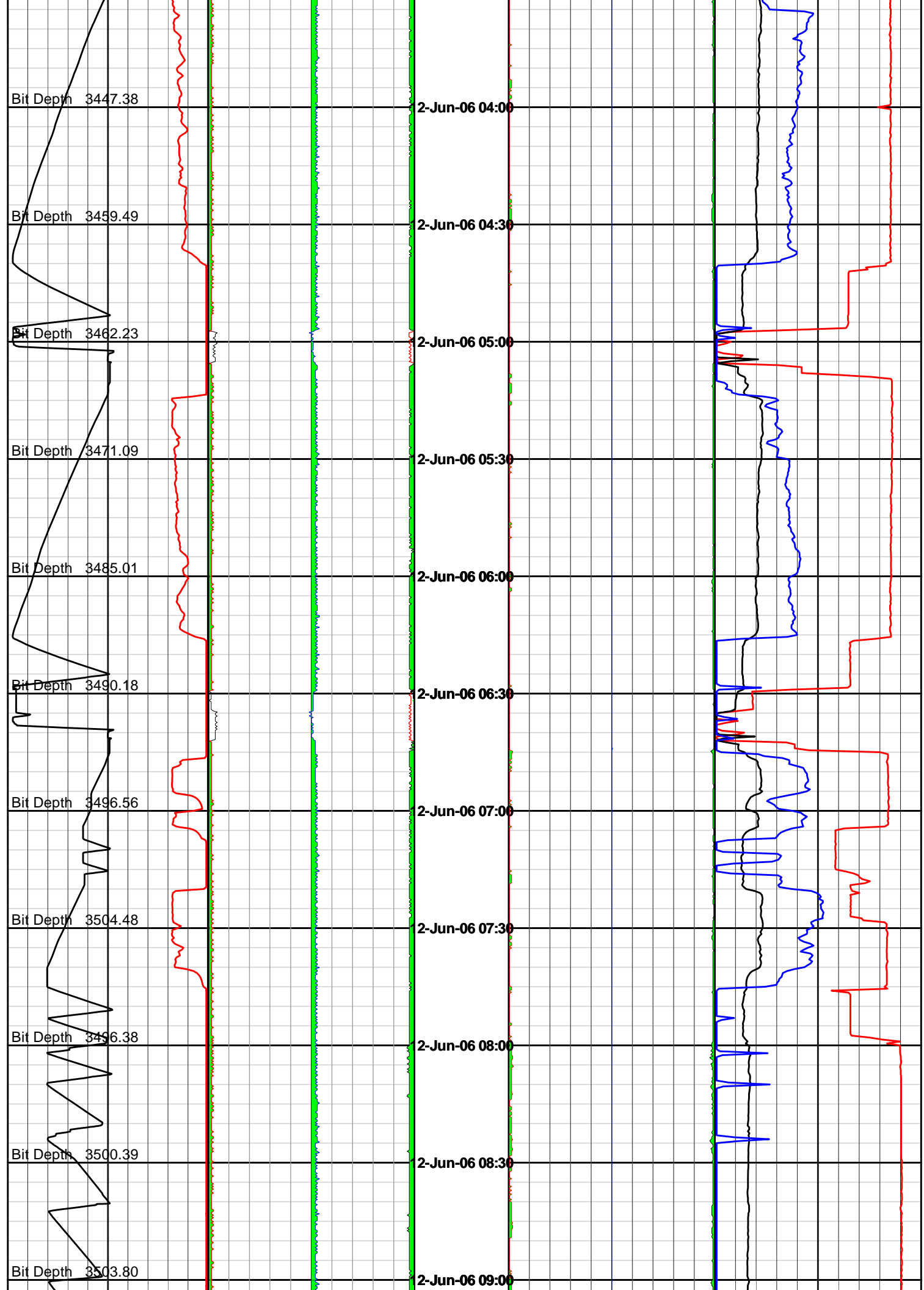

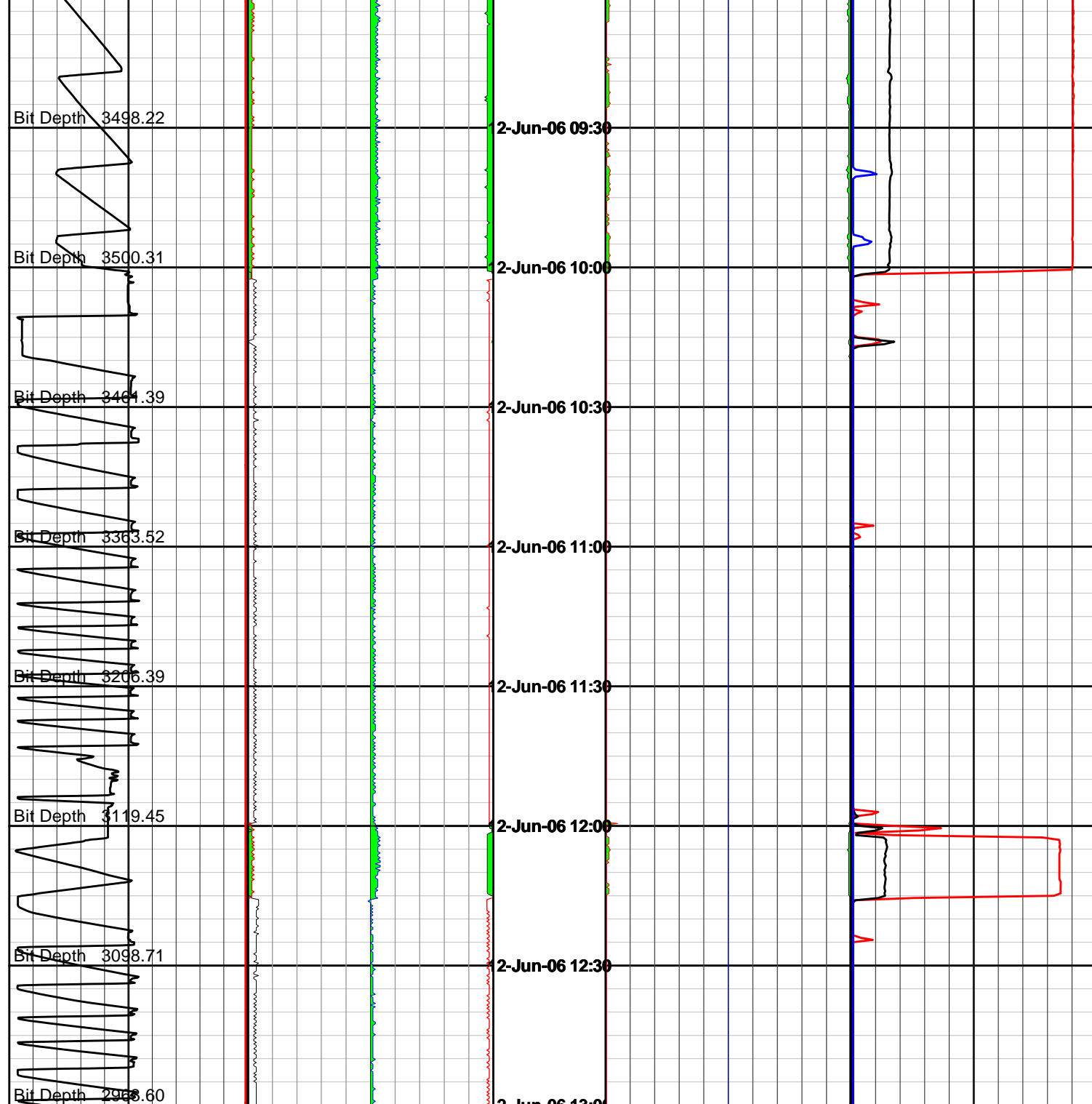

Block Position		SAAX		Time & Date	SPAX		Bit RPM	
0	60	0	20		0	200	0	200
metres		g			g		rev per min	
ROP		SAAY			SPAY		Torque	
200	0	20	0		200	0	0	50
metre per hr		g			g		foot-klb	
		SAAZ			SPAZ		WOB	
		-10	10		-100	100	0	50
		g			g		kilo pounds	

Woodside Energy Ltd
THA02

Run 500 - 216mm Section

SAAZ		SPAZ		WOB	
-10	10	-100	100	0	50
		g		kilo pounds	

